WEATHER FORECAST

Victoria and Vicinity, and Vancouver and Vicinity—Light to moderate winds; partly cloudy, with local frosts at night.

Juan de Fuca to Estevan—Light to moderate northerly and westerly winds; partly cloudy; not much change in temperature.

The Daily Colonist.

(ESTABLISHED 1858)

COLONIST TELEPHONES

Advertising ..... Empire 4114
Business Office ..... Empire 4114
Circulation ..... Garden 1812
Job Printing ..... Garden 5241
Editorial Rooms ..... Empire 4111
Social Editor ..... Empire 3311

NO. 264—SEVENTY-SIXTH YEAR | VICTORIA, BRITISH COLUMBIA, WEDNESDAY, OCTOBER 17, 1934 | EIGHTEEN PAGES

CONTRACT APPROVED Ottawa Assents to Expenditure of $20,000 in Saanich for New Water Supply—Page 5

MOST VALUABLE PLAYER Dizzy Dean, Pitching Ace, Voted High Place in National Group—Page 12

Ellsworth Antarctic Expedition **SHIP SAFE AT BASE** Arrives at Deception Harbor in Howling Blizzard—Page 3

FRANCE STRIVES TO PREVENT FLARE-UP OF BALKAN TINDER

Fully Determined to Have Clean-Up of Terrorists Who Plotted Assassination of King Alexander —Jugoslavia Expected to Demand Explanation of Hungary's Tolerance

PARIS, Oct. 16 (AP).—France tonight was striving desperately to keep the Marseille murders from becoming another Sarajevo as police at Melun tore from Mio Kraj, third terrorist suspect jailed, an admission that he was sent to Marseille to kill King Alexander of Jugoslavia.

While the French determination to have Hungary clean up the alleged terrorist ring that plotted Alexander's death equaled that of the Little Entente, France nevertheless was eager to keep tempers even and prevent the Balkan powder keg from flaring up again.

AN EXPECTED DEMAND

Jugoslavia, mourning its dead monarch, was expected to demand explanations from Hungary for its alleged tolerance at Janka Puszta of the Ustashi, Croat revolutionary organization headed by Dr. Ante Pavelich, which police charge with the assassinations.

(Hungarian officials have steadfastly denied the existence of the terrorist headquarters in their territory.)

The Surete Nationale announced that Kraj, alias Sylvester Chainy or Xainy, known to his Ustashi fellows as "Scarface" and "The Strong," confessed at Melun that he was sent to Marseille with Vlada Georgieff Tschernocemsky, alias Petrus Kalemen, to stage the assassination of Alexander.

His confession named Egon Kvaternik, or Kramer, as the "delegate" of Dr. Ante Pavelich, chief of the revolutionary society, and the man who ordered him to Marseille.

(Ivan Rajtich and Zvonemer Pospechil, two other confessed members of the band who are held at Annecy, identified Kvaternik variously as "The Delegate" and "The Doctor.")

HASTENING VISIT

Frightened lest declarations published in the press that Italian money helped support Balkan terrorist groups, might stir new hatred,

Continued on Page 6, Column 6

FORMER HYDRO MEN INVOLVED

Commission to Take Action to Recover Moneys Spent for Detectives

TORONTO, Oct. 16 (CP).—T. Stewart Lyon, chairman of the Ontario Hydro-Electric Power Commission, said tonight the commissioners had adopted a resolution that action be entered against Rt. Hon. Arthur Meighen and T. A. Maguire, former commissioners, and two former officials, for the return of money "illegally diverted from the funds of the commission."

The text of documents found in the commission's files, he said, revealed that the former commission hired detectives to "get something on the Liberal party of Ontario." Expenses of detective operatives and their fees, "which were on a very lavish scale," he said, totaled $4,300.

OTHERS INVOLVED

The action for recovery of money, Mr. Lyon said, would be taken against Chief Engineer Fred A. Gaby and Hydro Solicitor Isaac B. Lucas, in addition to Mr. Meighen and Mr. Maguire.

Mr. Lyon said the detectives were active at intervals between the early part of March this year and a few days before the June elections, at which Premier George S. Henry's Conservative Government was defeated and was succeeded by the Liberal party. In his long experience in public affairs, the commissioner said, he had seen "nothing

Continued on Page 2, Column 5

SAWMILL OPENS AGAIN TOMORROW

Alberni Industry to Resume Operations With Logging Camp Again in Operation

PORT ALBERNI, B.C., Oct. 16 (CP).—The Alberni Pacific Lumber Company sawmill here will be reopened Thursday morning with 350 men returning to work, General Manager John Lafon announced today. The mill was closed last week following a strike of loggers at the company's Camp 5.

Logging at the camp was resumed yesterday, with many of the men who went on strike back at work and augmented by men brought in from Vancouver over the week-end. The company anticipates that the camp will be operating with a full crew of 150 men by the end of this week.

BOARD FINDS NEGLIGENCE

Five Officers of Ss. Morro Castle Blamed for Heavy Loss of Life

NEW YORK, Oct. 16 (AP).—Negligence that caused an increased death toll in the Morro Castle holocaust was charged today against Acting-Captain William F. Warms and four ranking officers of the fire-swept vessel by a Federal inquiry board.

Chief Engineer Eben S. Abbott, Second Officer Clarence Hackney, Third Officer Harold Hansen and First Assistant Engineer Antonio A. Buljia, were ordered, with Warms, to appear, October 29, to defend their licenses against revocation or suspension.

ACTING CHIEF EXONERATED

Acting Chief Officer Ivan Freeman, alone among the deck officers, was not charged with negligence in the preliminary report of the inquiry, signed by Captain Karl C. Neilsen and James C. Smith, Dickerson N. Hoover, of the Bureau of Navigation, was the third member of the investigating board.

Five separate specifications of neglect were listed against Captain Warms:

1. Delaying distress signals, "thus unduly jeopardizing the lives of passengers and crew."

2. Failure to stop the vessel "after you were aware that the superstructure was on fire and the vessel was steaming into a fresh breeze."

FIRE HOSE NOT READY

3. Failure to have fire hose connected and ready for immediate use.

4. Failure to order fire screen doors closed.

5. "That you failed to have your deck crew divided into equal watches as required by the Seaman's Act, and thereby reducing the number of men on watch at the time the fire was reported."

Coarse Gold Found When Well Is Dug

VANDERHOOF, B.C., Oct. 16 (CP).—Prospectors and claimstakers are rushing to the farm district, seven miles north of here, where a new gold strike has been made.

At least twenty leases have been staked within the past forty-eight hours on the farms of George Cameron, Alexander Nicholson and George Snell and other properties in the vicinity.

The strike was made on Saturday, when coarse gold was recovered from a depth of sixty feet, by Nicholson and Snell, who were digging a well on the Cameron farm.

Home of Abduction Victim

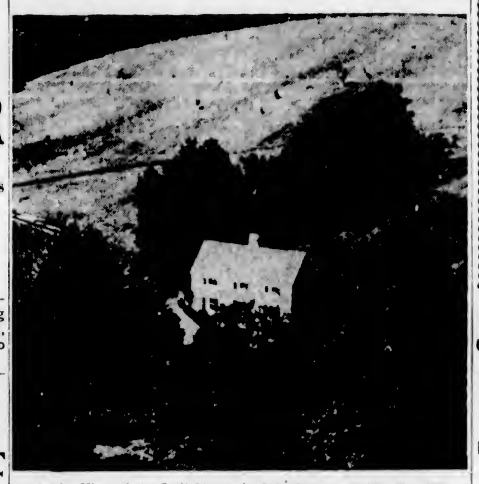

An Aerial View of the Stoll Home, in Suburban Louisville, Ky., Where Mrs. Berry V. Stoll Returned Last Night After Being Held for Six Days by Brutal Kidnappers, Who Demanded $50,000 Ransom.

Meagre Reports Indicate Fearful Loss by Typhoon

Worst Storm in Years Covers Manila With Debris Leaving City in Darkness and Desolation With Ten Known Dead—Wind Drives Ship Up Into Street

MANILA, Oct. 17 (AP).—Destruction of an enormous amount of property and a possible heavy loss of life by the typhoon which ripped a wide swath across Luzon Island, yesterday, was indicated today in meagre reports from stricken areas outside Manila.

Crippled communication channels brought word that the terrific storm had wrought great havoc in provinces to the southeast before tearing furiously through Manila and passing out into the China Sea.

THOUSANDS HOMELESS

Dispatches to The Manila Tribune said 10,000 were reported homeless in Bulacan Province, adjoining Manila, and other thousands had suffered likewise in Tayabas and Camarines Sur Provinces. The dwellings in those areas, however, are mostly bamboo and palm-thatched huts and are easily replaceable.

Described as the worst typhoon in years, the storm blanketed Manila with debris, paralyzed virtually all commercial activity and left the capital in darkness and desolation.

The death toll stood at ten in Manila. The indicated loss of life in other areas was not reported in figures. Damage in Manila was estimated as high as $2,500,000.

Manila police said 2,000 to 3,000 houses were blown down or unroofed in the capital. Governor-General Frank Murphy previously had issued an estimate lower than this. His comparatively early report indicated that not more than 300 Manila families were homeless.

The Governor-General declared a bank holiday, ordered 400 convicts taken from prison to help clean up the ruins and directed that $500,000 be set aside for relief and recon-

Continued on Page 6, Column 1

Seeks $50,000 for Alleged Libel From Col. George A. Drew

TORONTO, Oct. 16 (CP).—Salter Hayden, barrister, announced tonight that Donald Walkinshaw, secretary to Attorney-General Arthur W. Roebuck, issued a writ at Osgoode Hall today claiming $50,000 from Col. George A. Drew for alleged libel. Col. Drew is the former Ontario securities commissioner. The action follows published charges made by Col. Drew against Walkinshaw.

KILLED WHEN CAR SKIDS OFF ROAD

Suddenly Switching On of Parked Car's Lights Blinds Driver at Cowichan Lake

DUNCAN, Oct. 16 (CP).—Frederick Base, employee of the Lake Logging Company at Lake Cowichan, is dead here from internal injuries suffered Saturday, when a car in which he was riding skidded off the Cowichan Lake Road and overturned.

Police reported that L. Hodgins, driver of the car, was blinded by the lights of a parked car, which were suddenly turned on. They believe Base collided with a stump in jumping from the overturning car.

Mr. Hodgins and two other passengers, Mrs. Hodgins and M. Olson, were uninjured.

PLANS TO DROP QUOTA SYSTEM

France Said to Be Preparing to Return to Tariffs to Control Imports

PARIS, Oct. 16 (AP).—France was said in several well informed quarters, today, to be preparing to abandon the quota system and return to old-fashioned tariffs.

The two chief financial newspapers of Paris announced that this change was in sight, and Max Hymans, president of the Chamber of Deputies committee on customs and commercial accords, said Parliament was dissatisfied with the results of quotas.

CHANGE BY DECREE

Hymans proposed to go about abolishing the quotas in connection with negotiations of new trade treaties, but in other quarters it was learned that the Government planned to effect the change by decree.

Increases in tariff rates, which would naturally accompany dropping of quotas in order to maintain protection and bargaining power, have already gone into effect. Yesterday duties on machines were raised, and today higher schedules were announced for ebonite and other manufactured hard-rubber goods. It was expected that quotas on these commodities soon would be removed.

United States May Exchange Gold for Silver With China

Chinese Government Determined to Retain White Metal Standard, But Is Considering Gradual Introduction of Gold Basis Currency

WASHINGTON, Oct. 16 (AP).—The United States Government is exploring the possibilities of a direct exchange of United States gold for Chinese silver as a means of advancing its silver purchase programme and avoiding serious economic consequences to the Oriental nation.

This was revealed at the State Department, tonight, with the publication of a new correspondence exchange with China. The notes preceded refusal by the United States to restrict its foreign silver buying because of China's complaints that it threatened to undermine her trade and monetary position.

TO MAINTAIN STANDARD

A note from the Nanking Government asserted China's determination to maintain the silver standard, but disclosed that the Government is considering "the gradual introduction of a gold basis currency which will necessitate the acquisition of gold bullion.

"Since the American Government desires an increased proportion of silver in its monetary reserve," the note continued, "the National Government (of China) desires also to ascertain in principle whether the American Government is willing to

Continued on Page 2, Column 7

Says Canada Can No Longer Rely On British Fleet

TORONTO, Oct. 16 (CP).—Sam Harris, president of the Navy League of Canada, today told an East End business men's club that Canada could no longer morally and ethically depend on the British Navy for naval defence or protection of trade routes. As a self-governing country, so created under the provisions of the Statute of Westminster, she was responsible for taking care of herself.

JURY AGAIN DISCHARGED

Unable to Agree After All-Day Trial of George Hannay

NANAIMO, Oct. 16. — After deliberating one hour and fifty-five minutes, the jury in Rex vs. George Hannay announced they would be unable to reach a verdict and were discharged by Judge Denis Murphy, in the Assize Court, here this evening.

The case went to the jury at 5:10 p.m., after an all-day trial in which many witnesses on either side were heard.

The defence sprung a surprise toward the end of the trial when they put in the box Harold Johnston, a native of Nanaimo, who swore that a stonemason's hammer mentioned in the indictment and found by police in Hannay's apartments during a search had been picked up by himself and George Hannay's brother on the highway 100 yards above the owner's place of business. The hammer had been given to the accused by Hannay's brother, according to the defence evidence of Johnston and Jim Hannay.

FOUND THE KEYS

Crown evidence showed that during a search of accused's apartment, there had also been found seven numbered duplicate keys, the property of the Union Oil Company. For the defence, a boy of nine years, Dick Parkinson, swore that he had found the keys in front of Boyce's garage on Irwin Street, and, on instruction of his father, he had given them to accused.

Continued on Page 6, Column 7

MINERS BITTER OVER RESULT

Score of Men Are Taken to Hospital After Ending Strike in Mine

(Copyright, 1934, by the Associated Press)

PECS, Hungary, Oct. 16.—Twelve hundred exhausted Hungarian miners protested bitterly, tonight, over having endured what they termed "a nightmare we shall never forget," while threatening to commit mass suicide in the darkness of the coal pit only to gain a settlement they called "no good."

Spokesmen for the miners said that they accepted compromise wage offers sent down by the company after they had been five days without food or water, only "because we were demented, because we didn't know what we were doing."

MANY IN HOSPITAL

Continuous official and private entreaty early today led the coal miners to abandon their long hunger strike for higher wages, but so horrible had been their experience that 110 of the "resurrected" were rushed to hospitals.

The population of this village, this afternoon, began raising funds for relief of the men and their families, starved like themselves during their self-entombment.

What the miners underwent below ground probably will mean suicide for some of them, for a few are in such a critical condition from their privations and underground air poisoning that physicians said they feared they might die.

Not too soon did the men bring to a close their self-imposed imprisonment. The semi-conscious men were suffering from gas poisoning and exposure after 110 hours in the pits.

SON OF JUNK DEALER HELD BY KIDNAPPERS

NEW YORK, Oct. 16 (AP).—The kidnapping for $20,000 ransom of Louis Esposito, twenty-three, son of a wealthy junk dealer, was revealed tonight by police, who said their investigation was hampered by refusal of the family to co-operate with officers.

Esposito disappeared last night, but authorities did not make the abduction public until late today. Officers found the automobile in which the youth was last seen abandoned in the Bronx dwelling several miles from the Esposito home.

WOMAN RELEASED BY INSANE ABDUCTOR AND SAFE AT HOME

Reaches Home Safely After Kidnapping

MRS. BERRY V. STOLL

WAS returned to her home at Louisville, Ky., last night, after six days in the hands of an insane kidnapper, to whom $50,000 was paid for her release.

Mrs. Alice Stoll Held for Six Days by Lunatic — Ransom of $50,000 Reported Paid to Wife of Man Sought for Kidnapping—Victim Is Brutally Treated

One Person in Custody and Other Arrests Are Ordered

LOUISVILLE, Ky., Oct. 16 (AP).—Mrs. Alice Speed Stoll, after six days in the hands of a lunatic kidnapper, was returned safely to her family tonight. The young society woman, stolen from her home last Wednesday afternoon, was brutally treated at times, but was described as in a fairly good condition. She was put to bed at once under a physician's care.

Department of Justice agents found the young wife of Berry V. Stoll, wealthy oil man, at Scottsburg, Indiana, and hurried her back to Louisville.

Word of the restoration of Mrs. Stoll brought 500 joyous Kentucklans to the house.

Thomas H. Robinson, Jr., twenty-seven, former inmate of insane asylums in Tennessee, was named by the Department of Justice as the kidnapper. He had been sought since the kidnapping, and a formal order was sent out tonight for his arrest. Orders for other arrests went out at Nashville, home of Robinson and a focal point of the investigation.

WOMAN ARRESTED

Robinson's wife, trailed from Nashville, where she received the $50,000, to Indianapolis, was taken in custody and held for possible accessory charges.

Harold Nathan, in charge of the Department of Justice agents here, said only $500 of the ransom notes was recovered when Mrs. Robinson was taken in custody.

Rev. E. Arnold Clegg, pastor of Capitol Methodist Episcopal Church, Indianapolis, and his wife were in the automobile in which justice agents found the wealthy kidnap victim and the alleged kidnapper's wife. The Cleggs were released, and the Department of Justice in Washington announced they were not involved.

"Mrs. Stoll was brutally treated at times," said Nathan, in charge

Continued on Page 2, Column 3

PUBLICITY OF WRONG SORT

Aimee Semple McPherson's Church Changes Name in Consequence

RIVERSIDE, Calif., Oct. 16 (AP).—Rev. D. V. Alderman today testified in Superior Court that, because of "undesirable publicity" concerning Aimee Semple McPherson, Los Angeles evangelist, her branch church, here, changed its name from the Foursquare Gospel Church to the First Fundamentalist Church of Riverside.

Mr. Alderman testified in behalf of his church at the suit of Mrs. McPherson and her church for a return of the deed of the local church property.

DISTURBED CONDITIONS

The pastor told the court of a secret meeting of four ministers in Los Angeles, at which, he said, the "disturbed conditions" of Angelus Temple were discussed, and statements were made that Foursquare Gospel churches in the East and elsewhere were ready to secede.

Mrs. McPherson took the witness stand to say that Mr. Alderman had promised her to deed the local property to the International Church of the Foursquare Gospel, but had instead deeded it to the local organization. The evangelist contended that she gave Mr. Alderman a blank deed to the local church under misrepresentation.

Mrs. McPherson, who will be cross-examined tomorrow, appeared in behalf of the Echo Park Association of Los Angeles.

HAS LESS FOR EXPORT

ROME, Oct. 16 (CP-Havas).—Australia's surplus of wheat for export will be about one-third less than last year, the International Institute of Agriculture estimated today.

Drill in U.S. in German Uniforms

NEW YORK, Oct. 16 (AP). — A United States Congressional committee elicited testimony from a witness today that military units of the friends of New Germany have been drilling on Long Island and in New Jersey, under military instructions from Germany and in German-made uniforms.

ENGLAND TAKES GREATER LEAD

United States Bridge Team 4,570 Points Behind—Bad Bidding Costly

LONDON, Oct. 17 (AP).—England smashed to a commanding lead in the second day of the Schwab Bridge Trophy match, leading the United States quartette, headed by Mr. and Mrs. Ely Culbertson, by 4,570 points at the end of an early morning session.

The scores at the end of 120 hands, in the 300-board series, were: England, 40,430 points; America, 35,860 points.

A bridge players' Utopia, a seven-card suit against an opponent's no trump, lured part of the American team astray during a strenuous day's play, in which Culbertson once was heard to accuse his wife of "bad bidding."

Of course, the British did not get so far ahead on one misplay. There were three dandies today, with Mrs. Culbertson and her partner throwing in three hands which their British opponents bid for gains.

Fourteen Guilty of Smuggling Wheat to American Markets

Farmers and Farm Laborers Admit Offence — Twenty-Five Cases Launched by United States Governmental Departments in Campaign

FARGO, N.D., Oct. 16 (AP).—Fourteen Towner County farmers and farm laborers, alleged by the Government to have smuggled thousands of bushels of Canadian wheat into the United States and sold it, pleaded guilty in United States District Court before Judge Andrew Miller late today.

Passing of sentence was deferred at the request of P. W. Lanier, United States district attorney, until the Grand Forks term of court, which opens October 23.

Those in court today were charged either with directly hauling the wheat to American markets or with conspiracy in connection with the delivering of the wheat to others, who marketed it.

NEAR THE BORDER

All the transactions occurred in Towner County, near the Canadian border, and most of the wheat involved was marketed at Hansboro and Ellsberry.

The district attorney announced that some twenty-five wheat-smuggling cases were launched as the result of a campaign by agents from the Department of Justice and the Customs Office and the United States marshal's office to stop smuggling.

Arrest of Thomas C. Wildish, Ellsberry elevator man, alleged by the Government to be one of the key figures in the smuggling, was an-

Continued on Page 6, Column 3

CANADIAN MISSION WORKER RELEASED

Miss Grace Emblem Free After Being Held by Chinese Bandits —No Ransom Paid

CHANTEH, Hunan Province, China, Oct. 17 (AP).—A group of foreign missionaries, including a former Canadian girl, captured by bandits a week ago, arrived here today from Eastern and Northern Kweichow Province.

Miss Grace Emblem, a British subject, who once lived in Winnipeg; another Briton and a Swiss missionary had been held for 500,000 Mexican dollars ransom money (around $140,000). It was not immediately apparent how their release had been effected.

The China Inland Mission, to which they belonged, had announced that the money would not be paid.

WOMAN TO RUN AT ELECTIONS

Mrs. D. L. MacLaurin Accepts Nomination for School Trustee

At the forthcoming civic elections, a woman candidate, for the first time in many years, will be in the field seeking the support of the electorate for the office of school trustee.

At the request of the Local Council of Women, Mrs. D. L. MacLaurin, of 1632 Belmont Avenue, has consented to accept nomination as their candidate for this position. Her nomination will be posted among those of other candidates to be voted upon in December.

Daughter of William Marchant, who at one time or another has been school trustee, alderman or mayor of Victoria, and has taken a prominent part in everything to do with civic progress and welfare; wife of D. L. MacLaurin, now assistant superintendent of education, and for many years principal of the Normal School here, and prior to her marriage, a teacher for nine years in the North Ward, Boys' Central and Oak Bay Schools, Mrs. MacLaurin has considerable experience and background for the office for which she is candidate.

The Local Council of Women, with its forty-three affiliated societies, represents a large percentage of the women voters of the city.

WILL NOT CARRY HANDCUFFED MAN

Air Line Refuses to Accept Manacled Prisoner Wanted for Murder in Ontario

LOS ANGELES, Oct. 16 (AP).—When an air line refused to transport a handcuffed prisoner, the return of Harold W. Vermilyea to Belleville, Ont., to face charges arising from the axe murder of his aged mother, was delayed today.

Refusal of the Transcontinental-Western Air Line to accept a manacled prisoner was based on a company policy designed to avoid creating uneasiness among other passengers, aviation officials explained.

Inspector H. K. Gardner, of the Ontario Provincial Police, said he would delay Vermilyea's return, pending advice from Canada on whether to leave by plane with the Ontario, Calif., fruit packer unmanacled, or to go by boat, as he originally had planned.

Travel Difficulties In Mountain Crossing Are Found Too Great

Bedaux Expedition Reported Turning Back — Tractors Are Lost, Horses Play Out, and One Man Loses His Life in Attempt

EDMONTON, Oct. 16 (CP).—Apparently defeated by Northern travel difficulties, the Bedaux expedition, which was attempting a Northern British Columbia mountain crossing, tonight was reported turning back to Hudson Hope, B.C.

A message relayed to The Edmonton Journal by telephone and telegraph said that John G. Bocock, member of the expedition, had arrived at Hudson Hope with an announcement that the main party would arrive there some time tomorrow.

MESSAGE TELEPHONED

The message was transmitted by Operator Gaylor, who was twenty-two miles this side of Hudson Hope, and who received it by telephone from his home office. Hudson Hope is approximately fifty miles west of Fort St. John, B.C., from where the expedition left last July in an effort to cross the mountains to Telegraph Creek, B.C.

There was no indication in the message as to why the party was turning back. Operator Gaylor had left Hudson Hope on a line inspection before Mr. Bocock arrived.

Previous messages from the expedition indicated difficulties in the trip. One man, Thomas Granger, cowboy, was drowned while his horse was swimming the Kwadacha River, while at least three of their five tractors went out of commission, two of them when they fell over a cliff and the third when it floated downstream on a raft which broke away during ferrying operations.

HORSES PLAYED OUT

There were thirty-two members in the expedition, and their Fort St. John to Telegraph Creek trip would have taken them 1,100 miles through mountain regions. As recently as September 29 a message from Charles E. Bedaux, head of the expedition, indicated that all but 300 miles of the route had been covered, but that, so many horses had played out, it was probable that the remaining distance would need to be done on foot.

ATLIN OLD-TIMER DEAD

ATLIN, Oct. 16 (CP).—For many years postmaster here and a resident since the early days, Fred B. Wrong, seventy-three, is dead, following a stroke. He is survived by his widow.

MILDER Richer Smoother
MORE for YOUR MONEY

MORE MINTS for 5¢
PEPPERMINT WINTERGREEN
CA-39
WRIGLEY'S AROMINTS
Copyright, Wrigley's, 1934

Dental Plates
That Restore Your Natural Expression
Full Cash Value Paid for Old Gold
DR. E. S. TAIT
"Service and Value" Phone E 1815
One-Day Service to Out-of-Town Patients
Open Monday, Wednesday and Friday Evenings by Appointment

The Beatty Ironer
Irons everything—no effort —a child can operate it.
The Beatty Washer Store
1609 Douglas St. Ph. G 7511

TRUSSES—SURGICAL SUPPORTS
Carefully fitted by our truss expert and guaranteed to give service and satisfaction.
Surgical Elastic Hosiery—Flannel Belts Shoulder Braces—Varicose Bandages—Splints.
Private Fitting Room.
OWL DRUG CO., LTD.
Phone G 2112 Campbell Bldg. W. H. Bland, Mgr.

Ship by Truck!

We call at your home or place of business and deliver to destination quickly, safely and economically.
We are insured carriers, covering all shipments from the point of pick-up to point of delivery.
Phone G8188
At Your Service Daily to All Points on Vancouver Island
Island Freight Service, Ltd.
514 CORMORANT STREET

POPULAR CASH - 1317 DOUGLAS ST. E 2428
PEOPLES' CASH - 727 YATES ST. G 5921
SELF SERVICE - DOUGLAS ST.
BATCHELOR'S CASH and CARRY
Wednesday Morning Snaps
NICE NEW PRUNES, 2 lbs. for 19¢
CHATEAU CHEESE, per pkt. 14¢
FRY'S COCOA, per tin 19¢
RED BAG TEA, per lb 36¢
MAXWELL HOUSE COFFEE, per tin 38¢
JOHNSON FLUID BEEF 83¢

VETERANS HEAR ARMY CHAPLAIN

Archdeacon F. G. Scott Leaves Stirring Message With Wartime Comrades

The old war-time spirit of camaraderie was revived at the Army and Navy Veterans' Club, last night, when Archdeacon F. G. Scott, C.M.G., D.S.O., one of Canada's best-known chaplains, gave reminiscences of the past, and concluded the stories with a message of a stirring character.

Archdeacon Scott is making his second visit to the Pacific Coast, where he knows many officers and men who fought in the Great War. At the close of last night's meeting, the archdeacon was surrounded by old comrades who had served with him in France.

In addressing the veterans, Archdeacon Scott told of the three greatest moments in his life. The first was when he preached a sermon to 1,000 Canadians, comprising the first contingent to go from this Dominion to the South African War. His second was when he addressed 15,000 men at a drumhead service at Valcartier just before their departure for the historic battlefields of Europe. The archdeacon, then known as Canon Scott, went with them to France.

ATTENDS REUNION

Twenty years later, he attended a great reunion of veterans in Toronto, and this, the third great moment in his life, was the one on which he dwelt the most. He spoke of the 250,000 persons, including more than 80,000 veterans, who gathered in Riverdale Park to hear the Sunday service. He painted a word picture of the grand concert held at the Toronto Exhibition grounds, and then alluded to the beautiful atmosphere of sanctity that seemed to pervade the great reunion.

FINAL MESSAGE

"I was deeply impressed with the force of the great mass of public opinion that was represented at that gathering. This same mass of public opinion can be marshaled today to combat that which is unfair and unjust in public life. It is not right to say that democracy has failed. It has been exploited by political parties, but democracy remains today the only form of administration for the British people.

"We will not stand for dictatorships. We must give expression to our views, and so I say to you what better way is there to rectify these injustices than by the expression of mass opinion. Keep up that old army spirit of comradeship. Help your fellow man; instill into the hearts of everyone that spirit of brotherhood, and help your less fortunate brother along the way," the archdeacon concluded, amid cheers.

WOMAN IS RELEASED BY INSANE ABDUCTOR

Continued from Page 1

of the forty or more justice agents who rushed into Louisville by air from half a dozen points as soon as the sensational kidnapping became known. "She is in fairly good condition, however," Nathan said.

He said she had spent six days in an Indianapolis apartment.

Solution of the crime stirred Kentucky as nothing had since the Lindbergh case.

As Nathan told briefly of what he had learned from the woman, the crowd of happy neighbors surged over the sixteen-acre Stoll estate, among them some of the wealthiest people in the state, who admonished each other to keep quiet.

The trail began in Nashville ended tonight in Scottsburg, some thirty miles north of Louisville.

RANSOM PAID MONDAY

H. H. Clegg, justice agent in charge at Nashville, said the money was delivered yesterday to Mrs. Robinson, Jr., and an intermediary whom he did not name.

From there the agents tracked the alleged kidnapper's wife to Indianapolis, and to the home of the Rev. Mr. Clegg, no relation of the justice man in Nashville. A car containing Mrs. Stoll was followed as it left the pastor's home, and halted near Scottsburg.

Nathan avoided naming the charge that will be placed against any persons arrested in connection with the case.

Asked if they would be charged with violating the Lindbergh kidnapping law, inasmuch as Mrs. Stoll was taken across the Kentucky-Indiana State line, the Department of Justice man replied, "The arrests we are now making are for questioning, at present."

GIVES AGENTS CLUE

The lead that enabled Federal agents to rescue the daughter of one of Kentucky's wealthiest families came when Mrs. Robinson called for the $50,000 ransom package in Nashville. It had been shipped there last Friday by railway express, according to directions in the original ransom note.

Mrs. Robinson was trailed to Terre Haute, Ind., where the agents tried a ruse to get the woman into a taxicab driven by a disguised Federal agent. The trick failed and she took another cab.

The agents trailed along behind, following the car to Indianapolis and to the home of the Cleggs. Late this afternoon a large machine containing Mrs. Stoll drove away from the Clegg home. At Scottsburg, Ind., the agents overtook it and rescued the woman.

Robinson himself, who had been the object of an intensive search by justice agents, was not present when Mrs. Stoll was found on the road near the little Indiana town, about thirty miles north of Louisville.

PLANNED TO KILL VICTIM

The former asylum inmate was reported to have telephoned his father in Nashville from Indianapolis this afternoon and to have declared he was going to kill Mrs. Stoll. Reports received here were that the father, who has been trying to communicate with his son, begged him not to do that, but a wild laugh ended the conversation.

Information gathered in Louisville tonight was that Mrs. Stoll had been allowed to telephone her husband here and that this call was traced to the Clegg home in Indianapolis.

Mrs. Stoll, daughter of Mr. and Mrs. William Shallcross Speed, was slugged on the head, her maid, Ann Wollet, reported, by a sallow-faced man who entered the home last Wednesday night, saying he had come to repair the telephone.

Mrs. Stoll was confined to the house with a cold and wore only a negligee. She was allowed to wear a light coat before she left. The kidnapper spent an hour or more in the home, according to reports from the maid. Mr. Stoll had not returned from his office.

CHEQUE IS REFUSED

Mrs. Stoll offered the man a cheque to leave, the maid told police, but he refused and struck her.

"If Berry comes, I'll kill him," the maid said the man threatened.

"Let's go then," Mrs. Stoll was said to have declared. She left the house and was driven off in a car.

Robinson, tall, slender and thin-faced, is shown by records of the Tennessee State Department of Institutions to have been an inmate of state hospitals for the insane. He was placed in the Central State Hospital in Nashville following a plea of insanity entered by defence counsel during the trial on a robbery charge of 1929, the records state.

HAS BAD RECORD

At the time Robinson pleaded insanity he was charged with the theft of approximately $6,000 of jewelry and other valuables from two homes, which he was alleged to have entered by displaying a badge and posing as a deputy sheriff. A charge of impersonating an officer was annulled.

He was admitted first to the hospital on June 10, 1929, returned to the court on June 24, readmitted on June 27, and later transferred to Western State Hospital at Bolivar. He was released from the latter institution in the Summer of 1930.

EXPLAINS SITUATION

LOUISVILLE, Ky., Oct. 16 (AP).—Rev. E. Arnold Clegg, whose wife is a cousin of Berry V. Stoll, tonight gave his version of how Mrs. Stoll, for six days in the hands of kidnappers, happened to be in his hands.

Talking with reporters in Jeffersonville, Ind., across the Ohio River, he said that at 3 o'clock this afternoon Mrs. Stoll came to his house in Indianapolis with Mrs. Thomas Robinson, Jr., now being held in connection with the case.

Immediately after entrance, Mrs. Robinson asked to use the telephone. She called the Stoll residence here and asked if the "way had been cleared."

After this, Clegg, who had been out, came home.

He was asked to drive the two visitors to Louisville.

He agreed, and a start was made.

When the party got to Scottsburg, Ind., they were overhauled by a car containing Federal agents.

The Cleggs were released here.

CHICAGO, Oct. 16 (AP).—Possibility of a sensational anti-climax in the Stoll kidnap case was hinted at midnight, tonight, when Department of Justice agents hurried to the Gresham police station to confer with police regarding the mysterious death of a woman here.

The nude body of the woman, bleeding at the mouth, had been discovered earlier in the evening in a flat above a pool hall on the South Side. Doctors were unable at first to determine if she died a natural death or had met with foul play.

Department of Justice men were called into the case, police said, after an anonymous telephone call was made into the flat while officers were there investigating the death.

A woman called, police said, stating:

"Whatever you do, get word to all that Mrs. Stoll is back." Then she hung up the receiver.

The woman found dead had gone under the names of Mrs. Ottila Roper, forty-five, and Mrs. Ottila Schaefer.

A man found in the apartment at first gave his name as "Annan," but Police Lieutenant William Reed said he believed the man was Al Schaefer, husband of the dead woman.

Drought Areas on Prairies Will Be Aided by Churches

A CARLOAD or two of apples and vegetables will be forwarded from Victoria to drought areas on the Prairies in the near future. Rev. C. G. MacKenzie, pastor of Centennial United Church, in co-operation with other local churches, was appointed a committee of one to superintend this action at the Autumn meeting of the Victoria United Church Social Union, yesterday.

Response Quick To Relief Appeal

LONDON, Oct. 16 (CP). — The national response to appeals for funds to relieve dependents of the 260 victims of the Gresford colliery disaster, is expected to total $1,500,000.

REIDS GRIP FIX
For Colds and La Grippe
RELIEVES A COLD IN A NIGHT LA GRIPPE IN 48 HOURS
PREPARED BY REID CHEMICAL CO SEATTLE WASH VANCOUVER B.C.
PRICE - 35c BOX
Can Be Obtained at All Good Drug Stores
Special Agents
VANCOUVER DRUG COMPANY'S TWENTY STORES

BROWN TROUT DOING WELL

Excellent Results Obtained in Rearing Ponds on Qualicum Links

QUALICUM BEACH, Oct. 16.—A meeting of the Qualicum Fish and Game Association was held on Saturday, at the residence of General N. E. Money. General Money was elected president and E. Sanders secretary.

Dr. Clemens, head of the Biological Station at Departure Bay, and his colleague, Dr. Mottley, addressed the meeting with regard to the best places in the Little Qualicum River to plant the young brown trout, now in the rearing ponds. Dr. Mottley was asked to inspect several locations for this purpose. The brown trout fry, which were placed in the rearing ponds on the golf links, this Spring, have done very well, and number about a hundred and forty thousand, including many of four inches and over, a great improvement on last year's growth. Mr. Deno, in charge of the ponds, is to be congratulated on this progress.

It was decided also to ask that a limit of two miles' radius, instead of one mile, as at present, from the mouths of the two Qualicum Rivers, be enforced as an area closed to commercial fishing, and that no fishing by purse-seine boats be allowed in the Autumn of any year until the rivers have risen enough to permit a sufficient supply of spawning fish to ascend.

FORMER HYDRO MEN INVOLVED

Continued from Page 1

more despicable in the way of a public document."

TO START IMMEDIATELY

The court action against Mr. Meighen, former Conservative Prime Minister of Canada, and his three former associates, will be launched immediately, Mr. Lyon said.

The filed reports detail the "quests" of the detectives on the former hydro commission case, notes of a proposal to investigate whether "any political contributions came from Quebec or the United States in return for attacking Ontario Hydro by any politicians or political party," and evidence that might indicate a conspiracy "to manufacture evidence" along desired lines, declared Mr. Lyon.

The reports, he said, mentioned "contacts" by operatives, bringing into the picture such names as President Franklin Roosevelt of the United States, Premier L. A. Taschereau of Quebec and a host of public men who were described as "contacted indirectly," or who were purported to have figured in some past or heralded happening.

FOUND IN FILES

"The commisison has recently discovered, amongst its files," said Mr. Lyon, "a copy of certain reports made to the former commission by the Commerce Research Bureau of Toronto and Sims, Stranskey & Company of Chicago, involving the hiring of detectives to prosecute inquiries into the operations of alleged opponents of the hydro-electric system.

"The principal subject of these inquiries was to determine whether or not moneys were being contributed to the Liberal party in connection with the election campaign, then or shortly thereafter in progress, by private electrical interests in the United States or in Canada, with the purpose of carrying on a campaign against the Conservative party and the Hydro-Electric Commission.

"The documents indicate that the secret service agents engaged did not confine themselves to detective work, but, in the fashion of agents provacateurs, tried to manufacture evidence along the lines of the quest set by the hydro commission and its officials."

ON WAY TO AUSTRALIA

Senator Arthur Meighen sailed from Vancouver, on R.M.S. Niagara, on October 10, for Australia. The Niagara is now en route from Honolulu to Suva, Fiji Islands, her next port of call.

WAS WITHIN RIGHTS

TORONTO, Oct. 16 (CP).—Alfred Maguire, former Ontario hydro commissioner, when informed of the action to be brought against him by the commission, said tonight that the former commission was "quite within its rights."

"What we did was only to protect hydro," he said. "There were attacks being made on hydro from all sides at that time and we were determined to find the source of them. I am surprised that Mr. Lyon (T. Stewart Lyon, commission chairman) did not know that."

Accident Victim Laid to His Rest

SALTSPRING ISLAND, Oct. 16.—Funeral service for the late Ronald Whims, aged nine, who passed away at 10:15 p.m. last Tuesday evening, at the Gulf Islands Hospital, following the tragic shooting accident, which took place earlier in the evening, at his home, at Ganges, was held at the Ganges United Church, on Friday. Rev. E. J. Thompson officiated. Mrs. W. M. Mouat was at the organ. The hymns sung were "Forever With the Lord" and "Safe in the Arms of Jesus."

Following service the little flower-covered casket was conveyed to the Central Cemetery, where interment took place, the pallbearers being Colin and Malcolm Mouat, T. Wood and M. Gardiner. Ronald Whims was the younger son of Mr. George Whims, of Ganges.

Knights Templar Grand Master Is Heard at Shrine

LOCAL members of the Knights Templar were addressed last night in the Shrine Auditorium by Dr. Charles W. Haentschel, of Haileybury, Ont., supreme grand master, of the Sovereign Great Priory of Canada, Knights Templar.

Dr. Haentschel was met here by officials of the local chapter of the lodge, and spent a busy time during his short stay. He left for the Mainland on last night's steamer.

IS OPPOSED TO AMALGAMATION

Chairman of C.N.R. Trustees Says Merger Not in Best Interests of Country

HALIFAX, Oct. 16 (CP).—Amalgamation of Canada's two great railway systems w[illegible] not be in the interest of the country, Hon. C. P. Fullerton, chairman of the board of trustees of the Canadian National Railways, told a gathering of Halifax business leaders here today.

Mr. Fullerton departed from his policy of not discussing amalgamation to reply to E. W. Beatty, K.C., president of the Canadian Pacific Railway, who recently asserted that unification would effect a saving of $75,000,000 annually.

All that could be saved by amalgamation, said Mr. Fullerton, could be saved by co-ordination if the railways honestly co-ordinated their efforts.

AT PRIVATE MEETING

The [illegible] man, with a fellow board [illegible], J. E. Labelle, Montreal; S. J. Hung[illegible] president of the C.N.R., and other visiting railway officials, was a guest of honor at a private luncheon given by J. L. Hetherington, president of the Halifax harbor commissioners, and R. J. R. Nelson, pres[illegible] of the Board of Trade.

The question of amalgamation was not an issue so far as he was concerned, Mr. Fullerton declared. It had been settled by Parliament. When Mr. Beatty said $75,000,000 could be saved by amalgamation, he spoke not from his own knowledge, but from what his officers told him, and used figures for 1930. It was difficult to determine what the saving would be, he continued, but his own officers had told him it would not be more than $50,000,000.

"If the r[illegible]ways wished to proceed ruthlessly th[illegible] could, of course, cut down expenses, but it would be by dismissing men, reducing services, abandoning lines and putting men out of work."

HAS REDUCED COSTS

Despite c[illegible], he continued, spending on the Canadian National had reduced the costs of operation. In 1920 the road had an operating deficit of $30,000,000. From 1923 on there were no operating deficits, and from 1928 on the system paid its operating expenses and the interest on its bonds. When the slump came, the revenues were cut in two, but that was true of railways all over the continent. The Canadian Pacific was in precisely the same position as the Canadian National and had to go to the Government for assistance.

"Mr. Beatty says that amalgamation will take the railways away from political influence," said Mr. Fullerton. "Perhaps you believe that, but I don't."

He went on to say that since taking office he had had no interference.

"Planting trees," we read, "is one of the recognized ways of attracting rainfall."

PLANS SEASON OF ACTIVITIES

Victoria Ratepayers' Association to Hold Monthly Meetings

In order to keep close touch with all civic matters that concern the individual taxpayers, the Victoria Ratepayers' Association will hold monthly meetings for the next five months at a place to be announced later.

This was decided at a meeting of the organization, held last night, in the Sons of England Hall, Broad Street. The first of the series will be held on Tuesday, November 13, at which the topic for discussion will be civic taxation and other matters of interest to the ratepayers of Victoria.

OUTLINES WORK

Frank LeRoy, president of the association, presided last night and gave a review of the activities of the organization since its incepton, and mentioned a number of measures that had been successfully carried out, all of which tended to relieve the problem of taxation and in some cases prevented the expenditure of money on projects that were not in the best interests of the citizens.

Mr. LeRoy also mentioned a number of items that could be undertaken by the association during the Winter season. These will be further explained at the November meeting. Last night's session was more of an informal gathering to consider proposals for the Winter programme.

SEEKS MEMBERS

It is the aim of the association to increase its membership, and at the November meeting all taxpayers will be invited to attend and become active members in the organization.

J. Howard Chapman, a member of the executive committee, was appointed a delegate from the association to attend the meetings of the advisory committee on tourist development.

U.S. MAY BARTER GOLD FOR SILVER

Continued from Page 1

exchange with the Chinese Government gold for silver."

CLARIFIES STATEMENT

This proposal gave point and clarification to an hitherto unexplained passage in the reply of Secretary of State Cordell Hull, made public two days ago.

"Free markets in which gold or silver could be acquired by purchasers are now open to all nations," he said, "and therefore direct intergovernmental transactions have not been undertaken.

"The availability of such markets in the future is open to friendly discussion, especially because of our common desire to work toward common standards. We shall be glad at any time to explore these larger possibilities with your representatives."

PRICE ADVANCES

NEW YORK, Oct. 16 (AP).—Foreign silver for domestic industrial use was advanced to another new high since 1929, today, to 55 5-8c an ounce in the New York market, up 3 8c from Monday.

The latest boost, which carried the white metal 5 5-8c above the price at which it was nationalized by the Federal Government, last Summer, was not based on further increases in the London silver market, as the price remained unchanged in that centre at 24 7-8d an ounce.

London dispatches, however, continued to quote English bullion brokers as being bullish on silver, particularly since the Chinese Government took steps to make less accessible one of the world's greatest sources of supply, by placing an export tax of 10 per cent on the metal leaving that country.

FURTHER RISE SEEN

At today's price foreign silver was only 8 7-8c an ounce under the 64 1-2c paid by the Government for newly-mined domestic silver. The possibility the Government would be forced to increase its price was widely discussed in financial circles, owing to the Chinese action and the fact the Treasury, in order to carry out the mandate of Congress, must continue to acquire the metal up to an estimated 1,300,000,000 ounces.

As viewed by some observers, the situation was rapidly developing into one of supply and demand, with indications the known demand would soon absorb the known supply.

NELSON, B.C., Oct. 16 (CP).—Safe crackers, on Monday night or this morning, cut their way into the safe of the Imperial Oil Company, here, and made away with $52 in bills. Cheques and other records were not disturbed. No arrests have been made. The noise of the men at work was drowned by the nervous stamping of horses in a nearby barn.

B.M. Clarke
711 Yates Street
"The Gresham Stocking Shop"
Very Clear and Dull CHIFFON HOSE
79c
In the latest Fall shades. Sizes 8½ to 10½.

RADIO SALE
Now On
JAMESON'S
ELECTRICAL, LIMITED
1121 Douglas, Corner View E 1171

FURNACE SALE
Pipe Furnaces, 18" size; heats to eight rooms. Sale price, delivered,
$65.00
HATT'S HARDWARE

LIP-READING FOR ADULTS
Private Lessons by Appointment
Trial Lessons Free
B. S. H. TYE
Normal Graduate Muller-Walle Method
Write for Full Particulars
Phone E 9375 2631 Douglas St.

SAN FRANCISCO
CALIFORNIAN HOTEL
corner Taylor & O'Farrell
RADIO • SHOWERS
300 ROOMS
$2.00 & $2.50 ONE
$3.00 & $3.50 TWO
P. TREMAIN LOUD, MGR.

The Call is for
tea
—BETTER TEA!

BETTER TEA is appreciated everywhere — in backwoods camp and city hotel; in restaurants and road houses and in homes no matter where they may be.
For BETTER TEA, priced within reach of all and available in the well-known packaged brands, is consistent in quality. It never disappoints.
BETTER TEA always gives more—more cups, more energy, more flavour, more economy. It is a real man's drink.
BETTER TEA is Empire-grown for Empire homes where ANYTIME IS TEA TIME.
THE CEYLON TEA BUREAU
... nothing so refreshing as a good cup of TEA

POLAR SHIP ARRIVES AT ISLAND BASE

Ellsworth Antarctic Expedition Finds Deception Harbor Free of Ice

PARTY NOW LOOKING FOR LANDING FIELD

By DR. LINCOLN ELLSWORTH
Leader, Ellsworth Trans-Antarctic Flight Expedition.
(Copyright, 1934, by the North American Newspaper Alliance, Inc.)

DECEPTION ISLAND, ANTARCTICA, Oct. 16.—After twenty-six days of fairly rough weather, the motorship Wyatt Earp has arrived at Deception Island Harbor, in the midst of a howling blizzard.

It was a marvelous bit of navigation by Captain Holth and his officers that brought the ship in safely. For a whole day the sleet and snow drove down in a northerly gale, which increased in velocity as we neared that narrow entrance to the harbor. The wind whipped the top from the waves and drove a stinging sleet into the eyes of those on watch, until tears streamed down their cheeks. The tears froze as they ran.

The temperature generally has been mild. The mildness of the temperature is evident by the disappointing fact that there is no ice in Deception Harbor. In November, 1919, it was six feet thick. Today it's ice cream, so we must seek elsewhere for a take-off field, and it will be difficult to find one.

LEAVES SNOW ON GROUND

Probably as a result of the last two days' blizzard, the snow lies thick on the ground, but it is doubtful if it will serve us, for a few hours of mild weather might reduce the snow in this sheltered place until it would be unfit for skis.

However, it is too soon to despair of using Deception Island as a base. The thick snow, driven before the wind, renders visibility so poor that we have anchored to wait better weather for observation. This morning, when day was breaking, we caught sight of breakers ahead and swung south to clear them. Then, after two hours of careful sailing, we sighted through the driving snow a towering rock, surrounded by many jagged outcrops. It was less than a mile away and it was identified as Castle Rock. From it the course was laid for Sailrock, a conspicuous slab of rock rising 400 feet vertical, some 200 feet from the water.

GALE CAUSES ANXIETY

Fortunately, the course was truly laid, and at noon Sailrock was abeam. From there to Deception Island is fifteen miles. Proceeding at full speed into the teeth of the gale, in order to make headway, gave us an anxious time. A few loosely scattered lines of ice were met. The ice was drifting northward with the current, in spite of the wind against it.

The height of the blizzard seemed to come as we neared Deception Island, and visibility was reduced by the blinding snow to less than half a mile. Fortunately, Captain Holth and some of the crew on board had previously visited Deception Island, and so were able to recognize the landmark.

Suddenly looming through the sleet we saw a sheer dark cliff, rising 400 feet from the water. Extending from it was a line of heaving ice, apparently blocking the narrow 100-yard entrance to the harbor. But on closer approach it was found that there was just room to squeeze between the ice and the towering cliff. A rounded iceberg, rocking in the seas, almost blocked the way, but by narrowly shaving its side, the harbor was entered.

OLD WHALING STATION

The wind swept upon us from the steep, high hill, twisting the ship in its grip and whipping the waves to fury, but the Wyatt Earp plodded on and noses her way into port. Through the haze o' the snowdrifts could be seen the dim outline of the huge whaling factory and the abandoned living quarters of the workmen. Like many weird sentinels stood the double-headed beacons used by the whalers in making their anchorages.

The thick snow squall made it unsafe for us to seek an anchorage just then, so a turn was taken into the edge of the harbor to search for the expected bay ice which we hoped would serve as a landing field. But as we moved farther in, we were doomed to disappointment. The ice, if it had ever been there this season, was gone. So we sailed slowly back to the anchorage and, after some little trouble because of the wind, we anchored.

We now ride safe and sheltered, but our work apparently has just begun. We have yet to find a place from where we can start our flight. It may be that we will find one on the slopes of this island, but possibly we will have to go farther south and prospect new fields. A few hours of fine weather will enable us to decide.

TO BE BURIED TODAY

Funeral services for Herbert W. Carter, who passed away at the family residence, 155 Linden Avenue, on Sunday, will be held from Sands Mortuary this afternoon at 2:30, and the remains will be laid at rest in Royal Oak Burial Park.

DRAGONS PINE AWAY AND DIE

New York Fare Impairs Their Digestion — One Still Survives

NEW YORK, Oct. 16 (CP). —

Three Komodo dragons at the Bronx Zoo,
One got colitis and then there were two.
Two little saurians and not much fun,
One went to Washington and then there was one.
One big lizard and Dr. Ditmar's pride.
He got colitis and up and went and died.

Dr. Raymond L. Ditmars, curator of reptiles at the Bronx Zoo, got the three dragons several months ago from the island of Komodo, in the Dutch East Indies, and now the zoo mourns two of them because of colitis, a disorder of the intestines most popular with people of fashion thirty-five years ago.

The dragon that went to the Smithsonian Institution at Washington is still alive, but reported logey.

Dr. Ditmars, whose first dragon died a few days after its arrival, thinks the long sea voyage (it requires several weeks to get from Komodo to Vancouver and thence by rail to New York) gave his dragons a poor start on their meals. At any rate, two of them quickly developed a thickening of the colon and gave up their saurian ghosts.

There are about 300 of these giant lizards, some of them eight or nine feet long, on the island of Komodo, but the Dutch Government doesn't want them carried off to die in such outlandish places as New York, so the chances of the zoo getting some more were considered slight.

Ten Killed When Hearing Lecture

KATOWICE, Poland, Oct. 16 (AP). — One hundred workingmen engaged in repairing the cathedral here crowded together yesterday to hear a priest explain some architectural features of the edifice. Suddenly the temporary scaffolding on which they were standing collapsed under the excessive weight and all were hurled to the ground.

Ten of the men were killed. Injuries, in some cases critical, were sustained by sixty others, including the priest.

RESERVE DECISION IN APPEAL CASE

Final Arguments Presented in Review of Contempt of Court Proceedings

EDMONTON, Oct. 16 (AP).—Decision was reserved by the Court of Appeal, today, on the appeal of Charles E. Campbell and J. S. Cowper, publisher and reporter, respectively, of The Edmonton Bulletin, to set aside and quash the conviction of contempt of court registered against them by Mr. Justice W. C. Ives during the Brownlee seduction case. The contempt charge was based on articles in The Bulletin on the trial proceedings. Mr. Campbell was fined $300 and Mr. Cowper, $100.

As counsel for the two sides presented their final arguments, W. S. Gray, K.C., opposing the application as agent for the Attorney-General's Department, endeavored to persuade members of the court that they should read the articles in The Bulletin, which Mr. Justice Ives had said were gross contempts of court.

H. H. Parlee, K.C., leading for the appellants, claimed the articles were not part of the record and should not be read. Mr. Gray replied that the appellants were claiming a miscarriage of justice and declared that there could not reasonably be two opinions on the question as to whether the articles did constitute contempts. Therefore, he submitted, there was no miscarriage of justice.

Decision on this point was reserved by the court, who will decide later whether they will read the articles. After this, S. Bruce Smith, associate counsel for the appellants, gave his closing arguments, disputing the contention of the Crown that there was no right of appeal.

BURIED AT ROYAL OAK

There was a large number of sympathizing friends present at funeral services, held Tuesday afternoon, for the late Mrs. Amy McFarlane. Rev. Canon F. A. P. Chadwick conducted a very impressive service, during which one hymn, "Rock of Ages," was sung. The many beautiful floral tributes received testified to the high esteem in which Mrs. McFarlane was held. The following acted as pallbearers: A. B. Ford, E. D. Sheringham, Bert Tallack, R. Flint, W. E. McIntyre and H. Hayes. Interment was made in the Royal Oak Burial Park.

MAYOR BACK FROM TOUR

Speaks to Many Gatherings —Pleasure Is Combined With Work on Holiday

Mayor David Leeming combined pleasure with work when he took his annual holiday from civic duties. He returned to his desk yesterday, having completed a nine-day tour through Washington, Oregon and California, in company with George I. Warren, publicity commissioner. During his trip, the Mayor addressed gatherings in several places, and extended the hand of good will to many publicists, who may do much for the development of the tourist trade in the Northwest, and particularly Victoria.

Quinault Lake was the first place the Mayor visited. There he was the guest of Frank McNell, who made the remainder of the trip with the party. The next stop was Portland, where the Mayor called upon John A. Laing, secretary of the On-to-Oregon Association.

GIVES ADDRESS

From Portland the party traveled over the Wapinitia Highway, around Mount Hood, staying at Bend in the evening. There the Mayor addressed a large dinner gathering.

En route to Klamath Falls, the party stopped at Crater Lake the next day, which the Mayor referred to as "a beauty spot of the world." At Klamath Falls the Mayor again was guest speaker at a dinner.

His Worship spoke twice the following day at Medford, Ore. He gave a radio address and a talk to the Chamber of Commerce.

ATTENDS CONVENTION

Grant's Pass, where the Redwood Empire Association convention was in progress, was reached the next day, and the Victorians stopped over two nights there. The Mayor addressed the convention of 450 delegates on the economic value of the tourist industry and other aspects.

The southern tip of the party's tour was reached at Crescent City, in Northern California. The return trip was made via Coquille, Agata Beach, Portland and Seattle. Sixteen hundred miles were covered in all. As president of the Puget Sounders' Association, Mayor Leeming spoke to many gatherings throughout the tour, giving the Northwest, and Victoria in particular, plenty of publicity.

The Mayor returned more convinced than ever that Victoria would have to make a determined drive for tourist business, as other communities were planning extensive advertising for the next season.

REV. W. J. HOWARD NAMED PRESIDENT

Will Direct Future Activities of Victoria United Church Social Union

Rev. W. J. Howard was yesterday elected president of the Victoria United Church Social Union, at its Autumn meeting, held in Victoria West United Church. Rev. I. A. McKelvey was chosen secretary-treasurer and Mrs. H. J. Armitage was appointed social convener.

Rev. C. G. MacKenzie spoke on his impressions of the General Council of the United Church of Canada, held recently, in Kingston. He emphasized the fact that every effort was being made to bring the application of the Christian principle to the social and economic order. Mr. MacKenzie was agreeably surprised at the large representation of youth at the council.

Rev. and Mrs. F. W. Anderson and Rev. Chow Ling, Chinese missionary, were welcomed as new members.

Sympathetic reference was made to the passing of Rev. H. R. Baker and Mrs. Thomas Keyworth.

It was announced a "quiet day" would be held at St. Aidan's United Church, on November 5.

'COLLEGE DAY' AT KIWANIS MEETING

Club's $100 Scholarship Is Presented to John Hood—Principal Elliott Speaks

Literally, it was "Victoria College Day," yesterday, at the weekly luncheon of the Kiwanis Club, held at the Empress Hotel. Presentation of the $100 Kiwanis Club Scholarship, and addresses by educational authorities and college students were features.

On behalf of the club, Dr. S. J. Willis, Provincial Superintendent of Education, presented John Hood with the fourteenth annual $100 scholarship offered by the club for all-round proficiency in first-year work at Victoria College.

Dr. Willis briefly reviewed the history of the local institution. There was a Victoria College back in 1902, which was affiliated with McGill University until 1907. In that year, stated Dr. Willis, the status was extended so that the first two years at the college were recognized by McGill authorities. The University of British Columbia was established in 1915, and Victoria was immediately affiliated with the Provincial institution. It has continued since that time.

KIWANIS ACTIVITY

Dr. Willis told how the Kiwanis Club had always been active in furthering academic possibilities of local students. This was the fourteenth scholarship the local Kiwanians had offered.

Mr. Hood replied suitably. Principal Percy H. Elliott, of the college, was introduced and spoke briefly. "Victoria College does not cost the citizens of Victoria anything," he declared. By having such an institution here, some $30,000 is circulated annually among trades people in the city, he maintained. The college library was the finest of its kind that he had ever seen.

Newton D. Cameron, president of the students' council, and William Veitch, treasurer, also spoke.

TWO BROUGHT ALIVE FROM BURNING MINE

LYON, France, Oct. 16 (AP).—Two men were brought up alive from the burning iron mine at St. Pierre la Palud yesterday after being trapped for six days without food or water.

One died soon afterward and the other was insane.

Caught by a fire which started early October 9, the men piled up rocks and debris at the end of a narrow shaft at the bottom of the mine. What air filtered through was pure enough to sustain life, though there was nothing to eat and drink.

Vicar—I was grieved to hear your husband has gone at last.

Mrs. Black—Yes, 'e 'as, sir, and I only hope 'es gone where I know 'e ain't.

ESTABLISHED 1901
Angus Campbell & Co. Ltd.
PURVEYORS TO GOVERNMENT

EXTRA SPECIAL! "Nemo-flex" TWO-WAY STRETCH
"NEMOLASTIC" GIRDLES
Regular $3.50 to $10.00
Step-In Style
Sizes 25 to 30
THIS MORNING $2.95
TWO DOZEN ONLY AT THIS LOW PRICE

Real Estate

SHELTERED ORCHARD, HOME AND BUSINESS SITE—Well-built house containing large living-room, with open fireplace; two bright bedrooms, convenient kitchen, bathroom and pantry. There is a good barn and chicken houses, good water supply, light and 'phone. In a very sheltered and secluded situation. Full bearing orchard of all kinds of fruit, which is readily sold on the premises at retail prices. This property requires to be seen to be appreciated. Price, on good terms..... $3,750.00

COLES, HOWELL & CO., LTD.
638 View Street G 1032
AUTOMOBILE and FIRE INSURANCE

IF YOU REQUIRE A HOUSE, FURNISHED OR UNFURNISHED, CALL AND SEE OUR LISTINGS

CAR SNAPS
1931 Nash, Model 880 Sedan, lovely condition, for only $595
Pierce-Arrow Touring, would make a fine truck or stage. One of those cars you can't wear out. $250
1931 Oldsmobile Sedan, the best cared for Olds in town, and the price is reduced to $450
Terms and Trades
Masters Motor Co., Ltd.
Next to Capitol Theatre
Phone E 5541

SEE TOMORROW'S COLONIST FOR MID-WEEK SPECIALS
PIGGLY WIGGLY
(Canadian) Limited
SIX STORES TO SERVE YOU

Magic!
in its variety of entertainment . .

De Forest Crosley

"WORLD-WIDE" RADIO

Magic! To find you have the WORLD at your finger-tips! Flooding into your home from the sweetest-toned, most beautiful radio you ever saw or heard, comes music, news, thrilling events. From Byrd in the frozen Antarctic to a voice direct from the new Russia—East, West, North and South . . . the World on parade in your living-room . . . with the 1935 De Forest Crosley "World-Wide" radio.

Yet, "World-Wide" reception is only ONE great feature of the new 1935 De Forest Crosley radios. Add to this new thrill—marvellous *selectivity* on long or short-wave—pure sweetness of tone—and VISUAL Tone Indicators that let you SEE the color and volume of the tone you are listening to! All these advantages—topped off with modern Spray-Shield Tubes that give vibration-free, guaranteed long-life performance.

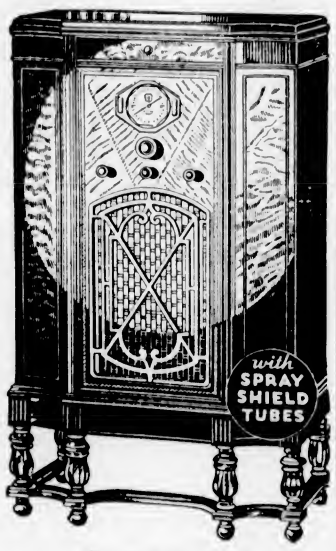

Explorer Model—with 7 Guaranteed Spray-Shield Tubes

$131.95

Choose the Cabinet you prefer!
"Moderne" or "Conventional"
The same fine De Forest Crosley chassis may be had in either type of cabinet. This choice is offered in the six and seven-tube "World-Wide" models.
THIS or THIS

Triple Visual Tone Indicators
1. "SEE" the *tone color* . . . as simple as reading a thermometer!
2. "SEE" the *volume*—loud or soft.
3. "SEE" if you are *accurately tuned*. Nothing could be simpler or more practical.

Guaranteed Spray-Shield Tubes
The now famous "Spray-Shield" tubes in every De Forest Crosley model! High efficiency—no vibration—eliminating the old-fashioned metal "can" type of shielding. Look in the back of the radio. Spray-Shield tubes prove it's a modern set. Every De Forest Crosley model is equipped with these newer, more modern radio tubes.

De Forest Crosley sets the 1935 radio style! . . . You'll find radio-wise Canadians choosing De Forest Crosley. Judge it yourself—at the nearest De Forest Crosley dealer. Prices—$42.95 to $164.95.

D2W

DE FOREST CROSLEY • RADIO LEADERSHIP

DE FOREST CROSLEY RADIO SOLD IN VICTORIA BY
Fletcher Bros. (Victoria) Ltd. . . . . Hudson's Bay Company, Ltd.
Kent's, Limited . . . . . David Spencer, Limited

The SNAPSHOT GUILD

HOW UNUSUAL!

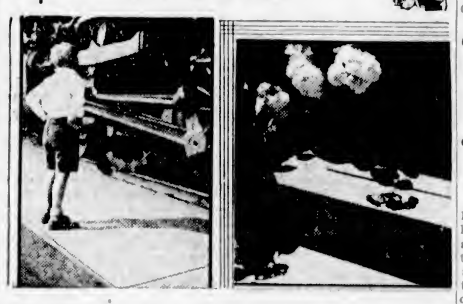

Left: A boy and an engine—a logical shot, yet how often overlooked. Right: What! A picture of the back steps? But the flower and its shadow provide the necessary interest.

SOME folks have the notion that the only pictures worth taking are those of unusual things. They take a camera along when they travel and never use it at home, unless something special is happening.

Yet the simple fact of the matter is that some of your finest picture possibilities are at home, around the house.

"But," you may say, "I've already made good snaps of the house, the family, the pets, the garden and the new car. What else is there to shoot?"

Nobody can answer that question for you, directly. But it's dollars to doughnuts that there are dozens of other picture possibilities. And all of them as interesting as the ones already in your album.

The secret of finding them is simply a matter of keeping your eyes open. Get the habit of looking at things—everything—as though you had never seen them before. It's amazing the way this habit will sharpen your interest, now dulled by sheer familiarity, in even the most commonplace things.

Some of the finest pieces of photographic art have been results of appreciative eyes in the heads of stay-at-homes. The pattern of sun and shade on the front steps, the fascinating interplay of roof lines, tree portraits, are typical of pictures that may be made at home—unusual pictures of usual subjects!

Not all of us are particularly interested in photography as an art—and if you don't believe it's an art, visit some of your local camera club exhibitions—but we are interested in getting good snapshots. And we have no objection to artistic snapshots, have we? Very well, then, back of every great picture is someone who has kept his eyes open for the unusual where it's least expected.

Don't be afraid of doing things differently. It's a tonic to tackle old subjects from new points of view if, to get a shot that appeals to you, you have to upset the "laws" of safe-and-sane snapshooting, don't hesitate. If your eye enjoys the scene, whatever it is, the chances are that your camera will enjoy it too.

With such helps as the new and inexpensive photoflood bulbs (for which efficient reflectors are available) you can do your snapshooting indoors as well as out. Some week soon we shall talk more about indoor pictures. For the time being, take it for granted that present-day cameras, films and lights give you unlimited scope for your snapshooting. Today almost any picture is possible, and at any time.

Of all words of praise for the snapshooter, the sweetest are these, spoken by a friend: "Well, would you look at that! I've seen that spot every day for the last fifteen years and I never dreamed it had the makings of a picture like this."

Maybe you've heard those words already! Congratulations!

JOHN VAN GUILDER.

CORNS
Instantly relieved, quickly, safely removed.
Dr Scholl's Zino-pads
Put one on—the pain is gone
Sold everywhere

"WORN OUT" and WORRIED Not Just Sure What Was Wrong

Many women drag around each day, unable to do their housework—cranky with their children—not wanting to see friends—feeling miserable—yet not sick enough to go to bed. Some blame it on "nerves"—more likely their kidneys are out of order. When kidneys fail the system becomes clogged with impurities—headaches—backache, frequently follow. If you don't feel right, take Dodd's Kidney Pills, as thousands of others have done for three generations. Clear your system and give nature a chance to rebuild your health and energy. 49
Now Feeling Well—Thanks to
Dodd's Kidney Pills

The Daily Colonist

Established 1858

The Colonist Printing and Publishing Company, Limited Liability.

J. L. Tait, Managing-Director

Subscription Rates by Carrier and by Mail in Districts Contiguous to Victoria, Served by Colonist City Carriers:

Yearly	$12.00
Monthly	1 00

All subscription rates payable in advance. Mail subscribers are requested to make all remittances direct to The Daily Colonist.

Subscribers in ordering change of address should be particular to give both old and new address.

Subscription Rates by Mail:

To Canada, Great Britain, the United States and Mexico, except districts as above:

Yearly	$6.00
Half-Yearly	3.00
Quarterly	1.50

Wednesday, October 17, 1934

BURDEN OF STATE OWNERSHIP

The interest charges on the National Railways and Steamships, together with similar charges on Governmental advances to this system of state ownership, rose from $62,173,072 in 1922 to $97,185,644 in 1932. This represents a rise in the percentage of national income absorbed for this purpose from 1.44 per cent to 3.30 per cent. In 1932 the interest charges on railway and steamship debts exceeded the interest charges on Federal debts of all other kinds.

A bulletin of the Citizens' Research Institute has been presenting figures resp[ecting] taxation, and, in relation to the amounts required for state ownership of railways, the question is asked: "Is it necessary, in order to obtain adequate transportation service for Canada, to pay out interest charges through taxation amounting to over $97,000,000 a year, i.e., $9.25 for each individual in Canada—man, woman, infant—or about $40 per family, whether or not the railways are used by the individuals and families concerned, in addition to the millions of dollars paid out directly for transportation service by those who use the service?"

It is only necessary for taxpayers to ask themselves this questin and the answer is obvious. The present course affecting the transportation problem is a suicidal one. The axiomatic remedy is unified control, as proposed by Mr. E. W. Beatty, under which method savings of possibly as high as $75,000,000 a year could be effected. At present, as the Citizens' Research Institute points out, this country is paying, over and above charges for transportation service, $3.30 out of every $100 of national income for interest charges for the privilege of state ownership. It is pertinent to ask how long this can be done and how far it is impairing a return to general prosperity.

The only argument worth considering that has been advanced against unified control of the railway transportation system is that it might result in throwing many men out of employment. The answer of the bulletin of the Citizens' Research Institute to this is that if present conditions are allowed to continue, for that and other reasons, the accumulated charges of state ownership of railways may become such a burden upon industry as to still further reduce its ability to provide employment. It is lack of tax consciousness among the people generally which has led to so much indifference about the country's greatest problem, that of the cost of state ownership of the railways.

RUSSIA IN THE LEAGUE

When the League of Nations was discussing the proposed entry of Russia to the councils at Geneva the ex-Georgian Minister in Paris raised his voice in protest. He reminded the delegates of the ghastly history of his country. In 1920 the Soviet Government recognized the independence and sovereignty of the State of Georgia. In 1921, without any declaration of war, that state was invaded by Soviet troops and occupied. At the time the League of Nations was horrified by this violation of treaty rights. It protested; it passed resolutions; it invoked world opinion. Russia has now been admitted to the League with all her record heavy on her head.

"There are other outrages," says The London Morning Post, "no less horrible" than the treatment of Georgia. "The suppression of the Christian religion is one; the horrible famine in the Ukraine, deliberately created by the Soviet authority, still another. Our Liberal and Socialist friends are very much outraged in their feelings by the existence of dictatorships in Europe. Have they forgotten that Lenin was the dictator who set the fashion of destroying a new democracy, and that Stalin is his successor? Are no 'effective guarantees' to be stipulated against any one of these great wrongs against humanity and civilization? On the contrary the advent of the Power which committed them is hailed as the one 'bright spot' at Geneva. If such be the last hope of the League of Nations, its state must be desperate. We should have thought that statesmen who profess to pursue peace and practise righteousness would rather see it closed down than accept such companions and condone such outrages."

THE SPECTATOR AND MAJOR DOUGLAS

In a sermon delivered in Victoria before a considerable audience, recently, the speaker had a good deal to say about the Douglas system of Social Credit, and stated that The London Spectator, that old reliable expositor of cautious and conservative opinion in England, had spoken words of approval concerning the Douglas monetary gospel. The impression conveyed by the preacher's words was that The Spectator had seen the light and might be regarded as another distinguished and highly-influential convert to the theory in question.

Anyone who desires to become acquainted with the financial and monetary doctrines approved by The Spectator should consult the articles which appear from week to week in its pages from the pen of The Spectator's Financial Expert, Mr. Arthur W. Kiddy. His writings contain little or nothing of comfort to the supporters of Major Douglas. A few months ago The Spectator printed, under "Books of the Day," a review of Mairet's "Douglas Manual," which is a recension of passages from the works of Douglas outlining Social Credit. It was a friendly and sympathetic review, but nearly every sentence containing an element of approval was balanced by another of disapproval. It would be easy to quote, from the review spoken of, quite a number of comments which, if torn violently from their context, might be taken as favorable to Major Douglas.

For example, the reviewer says that the Douglas plan is superior to that of Socialism, in that the latter calls for centralized control over the whole economic system, a gradual method of adjustment which would probably take a long time to put into operation; whereas Major Douglas proposes a stimulus or corrective to be applied to the system as a whole. The scheme, he thinks, is "worth serious attention as a recipe in the downward phase of the trade cycle"; but he qualifies this by saying that if adopted as a permanent system the scheme of subsidized prices would lead to "limitless inflation." Major Douglass, he adds, is right in arguing that there is a problem of purchasing power. So far, so good; but the impression made by these favorable comments is completely altered when the review is considered as a whole. The reviewer complains that the book is lacking in clearness, that instead of presenting a clear, coherent scheme, it is a disappointing hotch-potch, that it abounds in epigrammatic aphorisms and witty diatribes, but that, though occasionally it gives promise of systematic thought, it generally fades out into obscurity; and finally that neither the diagnosis of the present system nor the practical proposals are presented in a clear and orderly way.

The reviewer sums it all up in this sentence: "If only a chariot of clear thinking could be hitched to his splendid enthusiasm and redoubtable power of propaganda!" As to the Victoria orator who so confidently announced the financial "conversion" of The Spectator, he does not read that journal with sufficient care and discrimination. Perhaps he will read The Spectator review again and with closer attention.

A CHILD PRODIGY

Miss Nancy Jupp, aged thirteen, who recently won the Girls' Golf Championship of Great Britain, had no handicap when she entered for the event and never previously had won a competition. She is under five feet in height. Her entry in the championship was a parental afterthought. The child, for child she must be called, had what seemed a perfect command of every stroke, and what is more she had no self-consciousness which is the bane of so many golfers. The galleries which followed her matches perturbed her not at all. She played without nerves and with an insouciance that even a professional would have to admire. Some idea of her power is indicated by her ability to reach greens 400 yards from the tee with a drive and a pitch. For a child of her tender years she made the game appear so easy as to humiliate the average run of golfers. All of which goes to show that it is precision and rhythm that make the good golfer and not muscled prowess.

The Drew-Roebuck controversy in Ontario seems to have ruffled grammatical exactitudes as well as tempers. The Attorney-General, after saying that Colonel Drew has "the manners of a boor and the venom of a traducer," winds up with: "I don't know as I want to say anything. Colonel Drew can have the floor as far as I'm concerned."

Socialism denouncing Fascism and Nazism is a case of the pot calling the kettle black. Socialism is simply another form of dictatorship, no better in any way, shape or form than the types set up in Germany and Italy; more akin in fact to that in Russia, which is the worst of all.

A GREAT SHIP

Competent American observers believe that over the thirty-mile course Endeavour actually had something like a ten-minute advantage against Rainbow, which is enormous in these days of extreme refinement in yacht design. Her partly amateur crew was under the disadvantage of insufficient training together, and their sail-work was slower than that of Rainbow, but Mr. Sopwith has testified to the loyalty with which they served, and it was not the sail-work which overcame her great superiority. Great ships deserve great captains, and in this item Endeavour had something considerably less than her deserts. But her own personal triumph was unquestioned. When Endeavour came over, many Americans hoped simply in the interests of the sport that she would lift the cup; after seeing what she could do, it was for the sake of that fine boat herself that they felt almost heartbroken that she did not.—The New York Herald-Tribune.

One of the best methods of rendering study agreeable is to live with able men and to suffer all those pangs of inferiority which the want of knowledge always inflicts.—S. Smith.

Music, of all the liberal arts, has the greatest influence over the passions, and is that to which the legislator ought to give the greatest encouragement.

—Napoleon.

My early and invincible reading, I would not exchange for the treasures of India.—Gibbon.

Half the gossip of society would perish if the books that are truly worth reading were but read—Dawson.

The Weather

Meteorological Office, Victoria, B.C., at 7:00 p.m., October 16, 1934.

SYNOPSIS OF WEATHER CONDITIONS

The barometer is falling on the Northern Coast, and fine weather, with moderate temperatures, prevails over this Province.

Snow is falling in Alberta, and lower temperatures are reported in Saskatchewan and Manitoba.

PRECIPITATION AND TEMPERATURES

(Precipitation for 12 hours to 5 p.m., and temperatures for 24 hours)

	Snow	Rain	Min.	Max.
Victoria	--	--	45	61
Nanaimo	--	--	44	63
Vancouver	--	--	40	62
Kamloops	--	--	42	52
Prince George	--	--	24	50
Estevan Point	--	--	42	64
Prince Rupert	--	--	38	50
Atlin	--	--	32	48
Dawson	1.60	--	30	36
Seattle	--	--	42	62
Portland	--	--	42	64
San Francisco	--	--	54	62
Spokane	--	--	38	56
Los Angeles	--	--	58	68
Penticton	--	--	31	..
Vernon	--	--	35	..
Grand Forks	--	--	36	54
Nelson	--	--	37	50
Kaslo	--	--	36	..
Cranbrook	--	--	34	45
Calgary	.60	--	30	30
Edmonton	.10	--	24	36
Swift Current	Trace	--	36	38
Prince Albert	--	--	30	44
Saskatoon	--	--	32	38
Qu'Appelle	--	--	34	42
Winnipeg	--	.22	40	48
Moose Jaw	--	--	36	40
Monday—				
Toronto	--	--	46	58
Ottawa	--	--	28	58
Montreal	--	--	38	52
Saint John	--	--	32	56
Halifax	--	--	38	52

TUESDAY

Maximum	61
Minimum	45
Average	53
Minimum on the grass	33

Weather, clear; sunshine, 10 hrs. 24 min.

5:00 P.M. WEATHER REPORTS

Victoria—Barometer, 29.98; wind, SW., 4 miles; clear.

Vancouver—Barometer, 29.96; calm; clear.

Kamloops—Barometer, 30.20; wind, NW., 4 miles; fair.

Prince George—Barometer, 30.14; calm; clear.

Prince Rupert—Barometer, 30.06; wind, E., 4 miles; fair.

Estevan Point—Barometer, 30.00; wind, NW., 4 miles; clear.

Tatoosh—Barometer, 29.98; wind, NE., 10 miles; clear.

Portland—Barometer, 29.88; wind, E., 6 miles; clear.

Seattle—Barometer, 29.94; wind, N., 12 miles; clear.

San Francisco—Barometer, 29.72; wind, SW., 10 miles; cloudy.

Note and Comment

By R. B. D.

Where peace
And rest can never dwell, hope never comes
That comes to all.
—Milton.

How'er it be, it seems to me,
'Tis only noble to be good
Kind hearts are more than coronets,
And simple faith than Norman blood.
—Tennyson.

Professor Warren, an associate or an auxiliary of the Big Brain Trust, has made an interesting discovery. After a trip through several countries, devoted to research, the Professor has discovered that Britain is the brightest spot in Europe. After he has been in the United States for a day or two, the Professor may find out that Great Britain is the brighest spot in the whole world. Professor Warren may make such a discovery, but the probabilities are he will say nothing about it. Such a concession to Britain might not have been made but for the fact that President Roosevelt has tried to justify his policies of recovery on the plea that some of his plans had been in operation in England for several years, without any fuss or ballyhoo about them. The United States plan is vastly more sweeping than the British plan, but thus far it has not produced satisfactory results.

* * *

As a matter of historical fact, Great Britain has always been, if not the brightest spot in Europe or in the world, at least a very conspicuous spot in the world, and that not always from a purely materialistic point of view. Temperament seems to have something to do with the makings of a nation. The people of England in particular always have been noted for their merriment. They have had their ups and downs, their successes and their reverses, but they always have been merry. They have enjoyed life. Today they are enjoying life, and are inviting the people of other nations to come in and enjoy life with them.

* * *

The latest newspapers received from London estimate that more people have gone into England this year to partake of the life, the sports and the pastimes of the people, than at any other period in history. That is because of the fact that only in Britain is there security of life. Mr. David Lloyd George spoke an obvious truth when he said lately that Europe was a jungle, infested with mad beasts. He might have gone farther than that, for there are countries not in Europe in which the trade once common in Corsica of kidnapping rich people and holding them for ransom is practised. The consequence is that Britain is a bright spot in the world, and millions of people are flocking into the country and making it brighter and more prosperous for the natives.

* * *

"Business as usual" was the motto of the people of Great Britain at a period in their history when they were not as merry as usual for very good reasons. But the people of Great Britain have forgotten that depressing period of their history. They are again a nation of shopkeepers and the shops are crowded with buyers from all nations. They are doing business as usual; but they still can find time to play and be as merry as usual.

* * *

There is an old song which describes London as a wonderful sight. There was a wonderful sight in London when a princess arrived to become the bride of a British prince. Such a pageant would have been impossible of enactment in any of the cities of the Continent. In the tremendous crowds which cheered the royal couple there were no lurking assassins seeking an opportunity to turn an occasion of rejoicing into a tragedy and occasion for mourning. The stranger princess mingled with the enthusiastic multitude, and the people of all classes received her gladly just as they welcomed another royal princess many years ago.

* * *

All the people of England are like that. Although the ages of romance are said to have passed, there is still an element of romance and of chivalry in the blood of all classes. In the jungle countries monarchs and dynasties have fallen, sometimes with shedding of blood, but the Royal House of Britain still stands in security because it is enthroned in the hearts of the people. There are, of course, radicals and Socialists, and even Communists, in Merry England, but the atmosphere of the country does not appear to be congenial to the life of even moderate or peaceful revolutionaries. The reformers seem to be prepared to pull down and destroy all other existing institutions, but they know that the masses of the people are devoted to the Crown, and they are extremely careful even in their most incendiary political harangues to keep their tongues off it. The common people of England are like the pirates of Penzance. They uncover and surrender at the first utterance of the name of their lawful Sovereign. There is peace and security for the people of England because of the loyalty and devotion of all classes to the ruling power. That is why Great Britain is the only bright spot in the world today. If prosperity is the goal of politics, it can only be attained through peace, order and goodwill among men.

THE COLONIST IN LONDON

The Colonist may be procured at the International News Stand of Messrs. Selfridge & Co., Oxford Street.

BANK OPENING TO BE DELAYED

New Central Institution Will Not Be in Operation Before Late January

OTTAWA, Oct. 17 (CP).—Canada's new Central Bank will not be in operation until the latter part of January or early in February, it was learned today. Handling of the recent $250,000,000 refunding loan caused some delay in work on the Bank of Canada, but it is anticipated that announcement may be possible some time this week of the allocation of shares, and publication of an official notice in The Canada Gazette, making the shareholders a body corporate.

Since those voting for directors must have been shareholders for at least three months, it will not be possible to have the directorate in office until late in January. Previously it had been hoped to have the Bank of Canada in operation by the first business day of the New Year.

TO MEET SOON

Immediately after publication of the formal incorporation, there will be a meeting of the provisional directors, who will take the necessary steps to call a general meeting of shareholders and secure selection of directors. The provisional directors are all officials of the finance and external affairs departments.

Since nomination of a candidate for the directorate must be supported by 250 shares of stock—and the maximum any one person may hold is fifty shares, it will take at least five shareholders to effect a nomination.

So great was the demand for shares, however, that no one subscriber received more than twenty in the allotment. It will therefore require eight or more shareholders to nominate a candidate.

LAST RITES TOMORROW

Funeral service for the late Mrs. Ellen Ireland will be held in Hayward's B.C. Funeral Chapel on Thursday at 2 p.m., Very Rev. C. S. Quainton officiating. Interment will be made in Royal Oak Burial Park

Tides at Victoria

OCTOBER

Time of tides (Pacific standard time) at Victoria, B.C., for the month of October 1934.

Date	Time H M	H't Ft	Time H M	H't Ft	Time H M	H't Ft	Time H M	H't Ft
1	2:10	2 6	13 34	6 2	....		......	
2	4 06	3 1	13 48	6 0	....		......	
2	6:05	2 4	13 54	7.8	19 50	8 5	22 22	6 6
4	5:56	2 7	12 46	7 7	19 47	6 0	23 40	6.6
6	6 44	4 0	13 44	7 7	19 56	6.4	......	
6	0 45	6 9	7 21	4 5	12 44	7 6	20 16	4 7
7	1:43	7.0	7 55	4 9	13 52	7 9	20 40	4 0
8	2 41	7.1	6:22	5 4	14 04	8 1	21 10	3.3
9	3 46	7.2	8 46	6.0	14 14	6 3	21 45	2 6
10	6 06	7.2	9 06	6.6	14 26	6 6	22 27	2 0
11	6.50	7.3	9 20	7 1	14 41	8 6	23 12	1 6
12	......		......		15 01	9 0	......	
12	0.01	1 4	......		15 26	9 0	......	
14	0 52	1.4	......		16 5?	6.9	......	
15	1 46	1 6	......		16 34	6.5	......	
16	2 40	2 0	12 14	6 1	15 55	7 8	17 21	7 9
17	2 38	2 6	12 16	6 0	17 42	7.0	20 55	7.2
16	4 38	3 4	12 22	6.0	18 21	5 9	23 05	7.0
19	6 38	4.1	12 30	6 0	19 01	4 7	......	
20	0 45	7 0	6 34	4 9	12 40	6 4	19 40	2 6
21	2 20	7.2	7:22	5 8	12 56	6 5	20 20	2 5
22	2 50	7.5	8 05	6 4	13 14	6 6	20 59	1 9
23	6 12	7 6	8 41	7 0	13 35	9 0	21.39	1 4
24	6 29	7 9	9 15	7 5	13:55	9 0	22 21	1 2
25	7 49	8.1	9 50	6 0	14 15	9 0	23 05	1 2
26	9 19	8 2	10 29	8 2	14 30	6 8	22 49	1.6
27	10 20	6 5	12 05	8 4	14 26	8 5	......	
28	0 35	2 0	10 55	8 5	......		......	
29	1:20	2.6	11:19	8 5	......		......	
30	2 05	3.0	11 34	8 4	......		......	
31	2 49	2.5	11 42	8 3	......		......	

The time used is Pacific standard for the 120th Meridian west. It is counted from 0 to 24 hours, from midnight to midnight. The figures for height serve to distinguish high water from low water. Where blanks occur in the table, the tide rises or falls continuously during two successive tidal periods without turning.

The height is in feet and tenths of a foot, measured from the average level of low water.

To find the depth of water on the sill of the Esquimalt drydock, add 16.9 feet to the height of high water as above given.

To find the depth of water on the sill of the Songhees drydock, add 30 feet to the height of high water as above given.

MOONRISE AND MOONSET

Time of moonrise and moonset (Pacific standard time), at Victoria, B.C., for the month of October, 1934.

Date	Rises	Sets
1	11 49 p.m.	2 02 p.m
2	....	3 26 p m
3	0 56 a.m.	3 50 p m
4	2.01 a.m.	4 06 p m
5	2:10 a.m.	4 24 p m
6	4:17 a.m.	4 40 p.m.
7	5 26 a.m.	4:56 p.m.
8	6 36 a.m.	5:14 p m
(New Moon on 8th)		
9	7 49 a.m.	5:26 p m
10	9 04 a.m.	6:03 p m
11	10 19 a.m.	6 39 p m
12	11 32 a.m.	7 25 p m
13	12 35 p.m.	8 25 p m
14	1 27 p.m.	9 27 p m
15	2.07 p m.	10.58 p.m
(First Quarter on 15th)		
16	2 26 p.m.	...
17	2 04 p.m.	0 16 a.m
18	3 25 p.m.	1 39 a m
19	2 45 p.m.	3 00 a m
20	4 04 p.m.	4 20 a m
21	4 25 p.m.	5 39 a m
22	4 46 p.m.	6 58 a m
(Full Moon on 22nd)		
23	5 16 p.m.	8 17 a m
24	5 53 p.m.	9 32 a m
25	6 37 p.m.	10 40 a m
26	7 30 p m	11 36 a m
27	8 30 p.m.	12 25 p m
28	9 36 p.m.	1 01 p m
29	10 43 p.m.	1 29 p m
20	11 50 p.m	1 52 p m
(Last Quarter on 20th)		
21	....	2 11 p.m

The Meteorological Observatory, Gonsales Heights, Victoria, B.C.

FRANCIS J. SOARES REMOVED BY DEATH

Rev. A. deB. Owen will officiate at funeral services for Francis Joseph Soares, aged sixty-five years, who passed away in the Royal Jubilee Hospital on Sunday. The remains are resting at Carter's Funeral Home, where services will be conducted at 2:30 o'clock tomorrow afternoon. Interment will be made in Colwood Burial Park.

Mr. Soares was born in Manchester, England, and had lived in Esquimalt since 1924, his late residence being 927 Nicholson Street.

He is survived by his widow, at the family residence; two sons, Leonard, Victoria, and Gilbert, at home; one daughter, Muriel, at home; one grandson, in Victoria, and two sisters in England.

SILVER MINES MAY SPEED UP

Portland Canal, Slocan and Kootenay Properties May Be Affected

Increase in the world price for silver, if sustained, will bring a secondary wave of mining activity into play in British Columbia, officials of the Mines Department said yesterday, in comment on recent rise in the value of the metal. Renewed interest has already been displayed in Slocan and Kootenay areas, where ores with silver content are prevalent.

In the Kootenay district, revival of silver would play a big part in increased activity from the main mine of the Consolidated at Kimberley to the smelter at Trail, which handles customs ores for independent producers.

VALUES STUDIED

Whitewater, in the Slocan district; Torric, Silverado and Porter-Idaho in the Portland Canal group; Bell, Beaver and Highland Lass in the Beaverdell area, and many small properties rich in silver content would be affected by any sustained advance in silver values, it was intimated. Meanwhile, market quotations around 54 cents per ounce were being watched with interest.

Fifty-cent silver would mean profitable operation in British Columbia, together with reopening of properties formerly worked but now closed. Stability of price, however, was seen as a primary essential element. Mine owners, in several cases, were reported making tentative plans for resumption of their operations, with calls for Provincial inspections increasing.

CLOSER UNION IS IMPRACTICABLE

Not Adopting Recommendation for Government of Leeward and Windward Islands

CASTRIES, St. Lucia, B.W.I., Oct. 16 (CP).—An official dispatch from the Colonial Office in London states that the "closer union" scheme proposed for the Windward and Leeward Islands is considered impracticable and will not be developed further at this time.

Government of the islands will remain as at present, with a governor for each group and an administrator for each colony.

The Colonial Office announcement also stated that selection of a new governor for the Windward Islands, to succeed Sir Thomas Best, was under consideration. Sir Thomas completed his term and was relieved by an acting governor, pending outcome of the "closer union" movement, which was given added impetus in 1932 by the report of a commission, which studied government in the British West Indies, for the Imperial Government.

The commission recommended that the Leeward and Windward Islands be grouped under one government, at Castries.

Manhattan Makes Crossing Record For U.S. Vessels

COBH, Oct. 16 (AP).—The American liner Manhattan set a new post-war speed record of five days six hours nineteen minutes, today, for the crossing from New York to Cobh. Her average speed across the Atlantic was 22.78 knots.

The Manhattan is believed to be the only American passenger vessel in recent years to set a record for a North Atlantic crossing.

Her time today, however, was nearly twenty-four hours behind the record for the New York-Cobh voyage. The Mauretania, in 1910, made it in four days ten hours forty-one minutes, averaging 26.06 knots. She is said to be the first ship to use a fog camera, which photographs through fogs by means of infra-red rays.

FIFTY YEARS AGO TODAY

(From The Daily British Colonist of October 17, 1884)

Towed to Port—The French bark, Sumaroo, in charge of Captain Duhart, was towed into Esquimalt harbor yesterday by the Bs. Alexander. She loaded lumber at Port Ludlow for Panama, and for the past two or three days has been beating around inside, but was unable to get off from shore on account of heavy seas. She returned to the Strait of Juan de Fuca, having sprung a leak, and was picked up by the Alexander.

Nanaimo Notes—The schooners Bonanza and Dolphin were at the V.C. Company's wharves discharging steel, rails and mining materials for the company. The vessels in Nanaimo harbor at this time will carry away about 15,000 tons of coal, and those in Departure Bay about 10,000 tons of Wellington coal.

Football Game—The first football game of the season will be played this afternoon at the Beacon Hill grounds, between a representative team of the Fleet and a Victoria fifteen. The game, which will be played under Rugby Union rules, will start at 3 o'clock.

Daring Tightrope Exhibition—Leoni, the famous tightrope walker, will give a demonstration of his skill this afternoon at the Gorge. He will walk along a high wire blindfolded and shackled above the rushing waters of the Gorge rapids.

REVISION DATES FIXED FOR CITY

Door-Shy Residents, Dog-Shy Enumerators Enliven Federal Registration

James Wilson, registrar of voters in the Victoria Federal riding, announced yesterday dates and places for three courts of revision to be held in the first two weeks in November. Three revisional areas have been created, each comprising about thirty-five polling divisions. It is being currently advertised what polling divisions fall in each of the revisional areas.

Revision District No. 1 will have offices at Room 225 Pemberton Building, with its court of revision set for November 5, 6 and 7.

Revision District No. 2 will establish offices at 1637 Oak Bay Avenue, with its court of revision set for November 8, 9 and 10.

Revision District No. 3 will have offices at 1011 Hillside Avenue, with its court of revision set for November 13, 14 and 15.

On the revisions, names omitted from the list in the original enumeration may be added; names incorrectly on may be protested, and other corrections made.

MAY CHECK AREAS

In the hands of electors already listed, printed receipts for applications bear the number of their individual polling divisions. Comparison of this number with the advertised list under each revisional area will acquaint electors where to go if they wish to appear before the courts of revision.

Enumerators are adding about 5,000 names daily to the Federal voters' list in the Victoria area.

Yesterday, some enumerators reported difficulty in securing attention at homes where owners are presumably in, but hesitant at opening the door to strangers. One pair of enumerators hit on the bright idea of carrying a small sandwich board, bearing the words, "Federal Enumerators" on it. This device worked.

A plague of peddlers is said to have made some households door-shy, notably Oak Bay wards. Some enumerators, on the other hand, are dog-shy, and Victoria is the home of many dogs, not all of whom have lovable dispositions. On the whole, however, registration is proceeding rapidly and without hitch, the public lending a ready degree of co-operation, it is reported.

Ford

'30 Essex Coupe $395

An ideal car for the business man, the traveler or small family. Body, engine, upholstery . . . everything in perfect condition. A real bargain.

NATIONAL MOTOR Co., Ltd.
819 Yates Street

Cranleigh House School
FOR BOYS
From Beginners to Matriculation
Kindergarten in Connection
C. V. MILTON, A.C.P.
Cadboro Bay Road Empire 8214

SUNRISE AND SUNSET

Time of sunrise and sunset (Pacific standard time) at Victoria, B.C., for the month of October, 1934

Date	Sunrise	Sunset	Date	Sunrise	Sunset
1	6 12	5 53	17	6 35	5 21
2	6 14	5 51	16	6 37	5 19
3	6 15	5 49	19	6 36	5 18
4	6 17	5.47	20	6.40	5:16
6	6:16	5 45	21	6 41	5:14
6	6 20	5:43	22	6 43	5:12
7	6 21	6 41	23	6 44	6 11
8	6 22	6 30	24	6 46	5:09
9	6 24	6.37	25	6 47	6 07
10	6 25	5:25	26	6 49	5 05
11	6 27	5 22	27	6 51	6:03
12	6 26	5 21	28	6 52	5 01
12	6 30	6 29	29	6 54	5 00
14	6 31	6 27	20	6 55	4 58
15	6 22	5 25	31	6 57	4 57
16	6.34	6 23			

The Meteorological Observatory, Gonsales Heights, Victoria, B.C.

They were sitting on the veranda in the moonlight. No words broke the stillness for half an hour. She began to yawn.

"I say," she said suddenly, "suppose you had money, what would you do?"

He threw out his chest manfully.

"If I had money," he said with great enthusiasm, "I'd travel!"

He felt her warm young hand in his. He closed his eyes and sighed happily. When he looked up again she had gone.

CULBERTSON on CONTRACT

By Ely Culbertson

World's Champion Player and Greatest Card Analyst

TWO SOLO BIDS

In my morning mail the other day I received a very intelligent question on the bidding of a bridge hand. The writer did not mention any cards at all, but merely explained that he and his partner had bid the hand in the following manner.

North	South
1 ♦	2 ♦
3 ♠	3 NT
6 ♦	Pass

The letter closed with the query "Is such bidding possible?"

My automatic first response was "no." It seemed a little remote that the North player could have a hand which would justify bidding six single-handed after having received only a simple raise and then a minimum response to a force from his partner, without having had a two-bid in the first place. In other words, a superficial analysis would seem to indicate that if one's hand is strong enough to go to a slam with only one raise, it surely must be strong enough to try for game, even if partner has a blank, and accordingly the bidding should have been opened with two instead of one.

A little further thought, however, convinced me that such hands are definitely possible. I started off on the premise that North's diamond holding was something like six to the ace-ten or the ace-nothing. With this as a start, the rest was easy. I wrote out innumerable hands which the South player might have held that would make the above bidding most sound. A typical holding is the following:

♠ A K x x
♥ A Q 10
♦ A 10 x x x x
♣ —

This hand is a questionable two-bid without any knowledge of a diamond fit. However, when partner raises to two diamonds, showing either four cards in the diamond suit or three to the king or queen, a slam now seems to be a definite possibility. The heart jack or any heart holding in dummy which will make it possible to lead up to declarer's combination twice, must offer some sort of play for the slam. Of course, it is barely possible that partner might have a sound raise [wi]t[h] two diamonds, including side strength in the club suit, without the cards necessary to give a play for the slam, but opposite the opening hand I have shown, about nine out of every ten hands that South might hold would make the slam, if not a laydown, at least a fifty-fifty chance.

One possible South hand comes to my mind which contains duplication in the possession of the club king, and yet makes the slam a laydown unless all three trumps are in one hand. The holding is:

♠ x x
♥ x x x x
♦ K x x x
♣ K x x

Strangely enough, in the same mail I received another letter which asked a very similar question. The writer wanted to know if the following bidding could occur:

North	South
1 ♠	2 ♣
3 ♥	3 NT
6 ♠	Pass

Having already given a similar subject some thought due to the previous letter, I was able immediately to answer "Yes." All I need to do is to show the following North-South hands:

North	South
♠ A K Q J 10 x	♠ x x
♥ A x x	♥ J x x
♦ 9	♦ Q x x
♣ K 3 2	♣ A J 9 x x

The minute South responds with two clubs North knows there must be some play for a spade slam. If hearts are not opened (and there is certainly no better than an even chance that they will be), the slam can be made even if one club trick has to be lost either to the ace or to the queen. And even if hearts are opened, and South has a club holding exactly as depicted above (the South hand is certainly not a strong one), the slam may still be makable through a club finesse and either a three-two club break or the drop of the ten on the first round. As a matter of fact, the North player's bidding on this hand is most praiseworthy. North quite properly did not try for a grand slam by bidding four no trump, as he knew his partner, with both aces and some solidity in the club suit, would have made a different response than three no trump on the second round.

TOMORROW'S HAND

East, dealer.
East and West vulnerable.

North:
♠ A 3 2
♥ 7 3 2
♦ 8
♣ Q J 8 6 5 4

West:
♠ J 10 8 7
♥ K Q J 9 8
♦ A 6 3 2
♣ —

East:
♠ K Q 9 6 5
♥ 10 6 4
♦ K J 7
♣ K 7

South:
♠ 4
♥ A 5
♦ Q 10 9 5 4
♣ A 10 9 3 2

This hand will be discussed in tomorrow's article.

How's This for Value?

Men's Strong Work Boots—Panco or Leather Soles, Menonite Leather Uppers. "Goodyear" Panco Soles.

2^{79} Per Pair

"THE WAREHOUSE," LTD.
1110 Government Street Phone E 2514

College Textbooks and Supplies
LITCHFIELD'S LIMITED
1109 Government Street Phone E 9513

Watch and Jewelry Repairs
Jewelry made to order by experts. Prices quoted and all work guaranteed.
1210 Douglas St. **F. W. Francis** Phone G 7611

"EQUAL TO A FINE LIQUEUR . . ."

● The smoothness and delightful bouquet of an aged and fully matured whisky, with the delicate flavour of peat and heather — the very essence of Real Old Scotch. WHITE HORSE is now older and better than pre-war.

WHITE HORSE SCOTCH WHISKY

This advertisement is not published or displayed by the Liquor Control Board or by the Government of British Columbia.

APPLICATION NOT GRANTED

Hauptmann's Counsel Loses First Move to Prevent Extradition

NEW YORK, Oct. 16 (AP).—Supreme Court Justice Ernest L. Hammer, tonight, denied the application of Bruno Richard Hauptmann for a writ of habeas corpus against his extradition to New Jersey to face a charge of murdering the baby son of Col. Charles A. Lindbergh.

The judge granted a stay of execution on the extradition until 4 p.m., October 19. James M. Fawsett, chief defence counsel, had requested a delay until October 22, but the court ruled this would be unreasonable.

OPPORTUNITY TO APPEAL

David T. Wilentz, Attorney-General for New Jersey, earlier had said the prisoner would be removed to Flemington, N.J., until the defence counsel had an opportunity to appeal an adverse decision by the Bronx court.

Wilentz announced he was preparing for immediate trial of Hauptmann on the murder charge at Flemington, N.J., and probably would be ready to begin it within two weeks.

Fawcett indicated he would proceed immediately with an appeal which normally would be heard by the Appellate Division of the Supreme Court. The next step would be for him to go before the Court of Appeals, the state's highest tribunal.

The habeas corpus writ, had it been granted, would have nullified the extradition order signed by Governor Herbert Lehman, of New York, on the request of New Jersey's chief executive.

DEFENCE IS ALIBI

The defence attacked the proposed extradition by attempting to establish an alibi for Hauptmann for the night of March 1, 1932, when the Lindbergh baby was stolen from his nursery.

Hauptmann's wife, Anna, was the principal witness for the accused, testifying that her husband called for her that night at a Bronx bakery where she worked, and accompanied her home.

New Jersey prosecutors opposed the application of the writ by introducing handwriting experts who asserted the ransom notes were in Hauptmann's handwriting, and attempting to show that Hauptmann had been seen near the Lindbergh home a short time before the abduction.

COLONIST GETS SUPER SERIES

Revelations of Scotland Yard Detective to Appear in Story Form

Through its London connections, The Daily Colonist has been fortunate in securing a series of articles written by ex-Detective-Inspector Herbert T. Fitch, formerly of the Special Branch of New Scotland Yard, dealing with the inner secrets of the famous police organization.

"Dicing With Death" offers The Colonist readers an authentic inside picture of the workings of the Special Branch of the "Yard," in which Detective Fitch is often faced with death from the enemies of England.

The first of the series of eight stories will appear in The Colonist next Sunday, and each succeeding Sunday thereafter. Each article is complete in itself and deals with cases of international, as well as national importance.

SUPER-DETECTIVE

The Special Branch is that department of the "Yard" in whose care is the political safety of the Empire. It is rare, indeed, that a senior officer of this corps of picked super-detectives can write, even in a guarded manner, of his experiences. Yet, in the stories, is the experience of a Bachelor of Arts and a master of seven languages, and once the Yard's chosen wizard at the art of disguise.

He will tell how his own life was thrown in the balance against hired assassins, who did not dare to lose. It is the inside history of the great political situations in the last twenty years.

Mollere, the name assumed by Jean Baptiste Poquelin, was the greatest dramatist and perhaps the greatest writer of France.

Food Expert Will Conduct School

JANE TAYLOR ALLEN

INTERNATIONALLY - KNOWN consultant on cooking, and director of General Foods Limited consumers service department, will be in Victoria from Tuesday until Saturday next week to conduct a free "school" in cookery, which is being sponsored by David Spencer, Limited. Classes will be held at 2:30 on Tuesday, Thursday, Friday and Saturday afternoon and at 10 o'clock on Wednesday morning. A model kitchen has been set up so that actual demonstrations can be made, and comfortable seating arrangements have been provided for a large number.

Welcomed at Sooke Church

SOOKE, Oct. 15.—Rt. Rev. J. S. Shortt, M.A., D.D., moderator of the general assembly of the Presbyterian Church in Canada at its meeting in Toronto last June, was welcomed at Knox Presbyterian Church, on Sunday afternoon, by Rev. S. Lundie and congregation at a service in the church. Dr. Shortt, in his address, highly commended the work of the branches of the church. He was, later, the guest of honor at a reception at the home of Rev. Samuel Lundie, B.A., and Mrs. Lundie, where the officers and members of the congregation assembled.

TO START WORK ON WATER MAIN

Government Accepts Tender and Saanich Is Ready to Begin Construction

On receipt of notice of the Dominion Government's acceptance of Saanich tender of $20,000 for the installation of a water service at Little Saanich Mountain, Reeve Crouch announced last night work will begin immediately, with the first gang of men starting work on Monday.

The move will be highly beneficial to Saanich, as it will supply a large body of men with employment at regular wages, as well as offering water service to many residents on the West Saanich Road, from Wilkinson Road to the Observatory.

The system will be the sole property of the municipality, it was stated. Saanich will install the service as far as the gates and Dominion engineers will carry the system to the mountain top.

The move was largely due to the lack of water experienced when the observatory was threatened this Summer by forest fires.

BOY YACHTSMAN NEARLY DROWNS

Ormond Griffin, Aged Ten, Rescued Off Foul Bay When Heavy Wind Tears Sail Off Boat

Ormond Griffin, aged ten, of 1639 Pinewood Avenue, an enthusiastic yachtsman, ventured out Sunday on a yacht cruise with more caution than in the past as a result of a narrow escape he experienced a week ago.

He was sailing his boat off Foul Bay, some distance out from shore when an extra heavy gust of wind tore his sail off, and sent him plunging overboard into the water.

The boy endeavored to swim to the boat, but it moved away from him too fast. E. Cave, of 1827 Hollywood Crescent, noticed the boy's predicament, and put out in a boat and rescued him. Fortunately, last Winter the boy learned to swim at the Crystal Garden, under the sponsorship of The Victoria Daily Colonist, which provided swimming instruction for hundreds of boys and girls.

His ability to swim a little, just sufficient to keep him afloat, and the timely arrival of Mr. Cave, saved his life.

ESTABLISHED 1885
MEN'S RITCHIE OXFORDS
ALL NEW PATTERNS **$3.90, $4.90, $5.90**
JAMES MAYNARD
649 Yates Street "Where Most People Trade" Phone G 6614

TO CONFER ON WELFARE WORK

Experts to Lead Discussions at Conference Here Next Week

Under the auspices of the Vancouver Island Branch of the Canadian Association of Social Workers, a conference for those interested in social work is to be held in Victoria on Friday and Saturday, October 26 and 27.

Opening with a dinner at Spencer's dining-room, on the Friday evening at 6:30 o'clock, the meetings will offer some very fine addresses and discussions, the principal speakers to be Dr. H. M. Cassidy, director of social welfare for British Columbia; Miss Mary McPhedran, director of Family Welfare Bureau, Greater Vancouver; Frank Paulding, general secretary of the Y.M.C.A., and Dr. Richard Felton, medical health officer for Victoria.

From the appended programme the subjects to be discussed, and chairmen and speakers, may be seen. The secretary, Mrs. R. W. Hartley, E 8996, will be glad to have, by next Wednesday, the names of those wishing to attend the dinner. All those interested in social work are specially invited to attend, particularly board and committee members, volunteer workers and paid workers.

THE PROGRAMME

The programme follows:

Friday, October 26

6:30 p.m.—Dinner, Spencer's dining-room; chairman, His Worship Mayor Leeming; address, "Trends in Social Work today," Dr. H. M. Cassidy.

Saturday, October 27

10 a.m. — Y.W.C.A.; chairman, Very Rev. C. S. Quainton; address and discussion, "Relationship Between Public and Private Family Welfare Agencies," Miss Mary McPhedran.

11:30 a.m.—Y.W.C.A.; chairman, Mrs. Roy Angus; address and discussion, "Importance of Spare-Time Activities in Prevention of Social Problems," Frank Paulding.

2:30 p.m.—Y.W.C.A.; chairman, Dr. Walter Barty; address and discussion, "Public Health in Relation to Social Agencies," Dr. Richard Felton.

3:30 p.m.—Y.W.C.A.; formation of social workers' club.

4 p.m.—Y.W.C.A.; afternoon tea.

Jones—Why do you let your wife rule the house?

Smith—Because if I didn't let her reign, she'd storm.

Enter Our
SHORT WAVE CONTEST!
Full Particulars at Douglas Street
B.C. ELECTRIC

HOTEL **Stewart** SAN FRANCISCO
DOWN TOWN
On Geary St. just above Powell—Close to the principal Stores and Theatres.
MODERATE RATES
Without Bath Beginning $1.50 | With Bath Beginning $2
EXCELLENT MEALS
Breakfast .25, .35, .50 — Luncheon .50 (Sun. .65) — Dinner .75 (Sun. .85)
Send for Folder—gives complete Tariff, describes points of interest
Chas. A. & Margaret Stewart, Proprietors

MANY PRESENT AT FUNERAL SERVICE

Funeral service for the late Frank Goodwin, who passed away on October 11, took place yesterday afternoon at 2 o'clock, Rev. T. R. Lancaster officiating. The funeral was under the auspices of Camosun Lodge, No. 60, A.F. & A.M., who attended in a body, the master of the lodge conducting the Masonic burial service at the graveside.

Among the many friends present was Capt. C. F. L. Money, representing the Army & Navy Veterans. Members of the R.N.W.M.P. were in attendance.

The casket was covered with many beautiful floral offerings. The hymns sung were "Nearer, My God, to Thee" and "Forever With the Lord."

The following, all members of the Masonic order, were pallbearers: Wor. Bro. G. W. Belbrough, Wor. Bro. W. Milburn, Wor. Bro. W. J. Gower, Wor. Bro. F. F. Fatt, Bro. J. Geoghegan and Bro. Thomas Gray. The remains were laid at rest in the Royal Oak Burial Park.

SEPTAGENARIAN CALLED BY DEATH

Mrs. Rosina Rawling, Aged Seventy-Eight, Resided Here Twenty-Two Years

Mrs. Rosina Rawling, aged seventy-eight years, passed away at the home of her brother, C. W. Hawkins, 788 Hillside Avenue, last night.

The deceased was a native of Newfoundland, and had been a resident of this city for the past twenty-two years. Surviving her is her brother.

The funeral will take place on Thursday at 2 o'clock, in Sands Mortuary, Ltd., Chapel. Rev. Canon F. A. P. Chadwick will officiate. Place of interment will be announced later.

FUNERAL TODAY

The funeral of the late Alexander John Marling will take place this afternoon at 2 o'clock, Rev. Dr. W. G. Wilson conducting the service. Interment will be made in Royal Oak Burial Park.

Clear Up Those Bloodshot Eyes

When your eyes become bloodshot from over-use, late hours, crying or exposure to sun, wind and dust, apply a few drops of *Murine*. Within an hour or two they will be clear again and will feel just as fine as they look. 150 applications of this harmless Canadian lotion cost only 60c at any drug store. Try it!

MURINE FOR YOUR EYES
MADE IN CANADA

ANGRY ALDERMEN SOON COOL OFF

Vancouver's Mayor Suggests Withdrawal to the Alley to Settle Their Disputes

VANCOUVER, Oct. 16 (CP). — Visions of a couple of city fathers standing toe-to-toe in an alley swinging punches at each other were evoked today at a meeting of the city council, when Aldermen H. J. Degraves and L. D. McDonald became involved in a vigorous wrangle.

After Alderman W. W. Smith, relief chairman, made a proposal for an additional sub-relief grant, which was criticized by Alderman McDonald, Mr. Degraves sided with the chairman, saying, "Alderman Smith is the hardest worked public servant in the city. He's got more guts than anyone on the council."

"Anyone who says things like that about me will get punched in the face," exclaimed Alderman McDonald.

"Oh, no you won't," shouted Mr. Degraves. "Degraves is not afraid of a punch in the face from you."

"This sounds like something for the boxing commission," interrupted Alderman A. G. Harvey.

Alderman Degraves started to withdraw when Alderman McDonald offered to withdraw his statement.

"You can all withdraw to the alley and settle your disputes out there," suggested Mayor L. D. Taylor.

Peace was restored and the meeting continued.

JAMES ELLIS WILL BE BURIED TODAY

Funeral services for James Ellis, 2481 Central Avenue, accountant for the firm of Ker & Stephenson, Ltd., who passed away at the Jubilee Hospital on Monday, will be held this afternoon. The cortege will leave the S. J. Curry & Son Funeral Home at 2:15 o'clock and proceed to St. Mary's Church, Oak Bay, where Rev. Canon Nunns will officiate at 2:30 o'clock. Interment will be made in the family plot in Ross Bay Cemetery.

Born in Huddersfield, Yorkshire, England, Mr. Ellis had been a resident of Victoria for the past twenty-three years. He is survived by his widow and two daughters, at the family residence, and one son in Port Alice.

LAST RITES TODAY

Funeral services for Florence Mary Crompton, wife of Major J. A. P. Crompton, 446 Constance Street, will be held at the Church of Our Lady Queen of Peace, Old Esquimalt Road, at 9 o'clock this morning. Rev. A. B. Wood will celebrate Mass, and the remains will be laid at rest in Ross Bay Cemetery. The funeral cortege will leave the Sands Mortuary at 8:30 o'clock.

MANY AT SERVICE

Many friends attended the funeral of the late Archibald McCaw, which took place on Tuesday afternoon. Rev. W. P. McHaffie conducted the service, during which the hymns, "The Sands of Time Are Sinking" and "Abide With Me," were sung. The following were the pallbearers: G. McEwen, C. Lennox, C. Keith, R. Pettigrew, C. Binnie and G. R. Twamley.

Hotel Dieu is one of the oldest hospitals in Europe and the most important in Paris. It is said to have been founded in 660

To help Shell customers avoid trouble on the road

SHELL STATION MEN GLADLY DO ALL THESE THINGS FREE—
(with customer's permission)

1. **We check your battery**—nobody enjoys cranking a motor!
2. **We watch for worn fan belt**—breakage on road can ruin your engine!
3. **We see that your lights work**—to keep you out of trouble!
4. **We keep eye peeled for radiator leaks**—you don't want to be stalled by an overheated motor!
5. **We test your spark plugs often**—dirty plugs waste gasoline!
6. **We watch your oil level**—burned-out bearings are expensive!
7. **We check windshield wiper**—it may prevent an accident!
8. **We check oil filter**—a dirty, clogged-up core can cause trouble!
9. **We watch your tires**—to help prevent blowouts!
10. **We keep tab on your lubrication**—overlooked lubrication causes most repair bills!

SHELL OIL COMPANY OF BRITISH COLUMBIA, LTD.

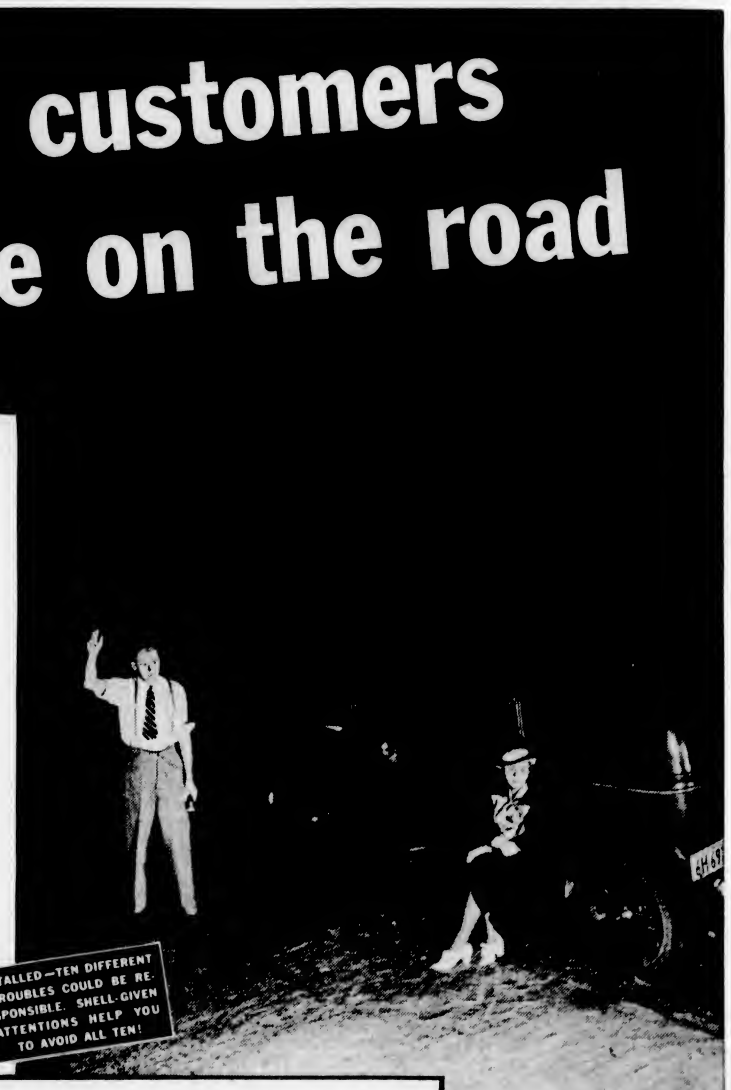

"Why waste my Sundays tinkering on a car?"

"I used to—but no more! A Shell service station now takes care of almost everything for me (except mechanical repairs). And I do just what I want to on Sundays!"

Shell service stations will do the same for you. And when you need a new fan belt, new spark plugs, a new tire or battery, you don't have to chase all over town to get it. Here, under one roof, is practically every motoring necessity—including Super-SHELL, the West's outstanding gasoline.

Get acquainted with that Shell service station in your neighborhood. Learn what it is to be worry-free about your car.

Super-SHELL
Concentrated—to give you *quick response* PLUS *full mileage.*

H. O. KIRKHAM & CO., LTD.
612 FORT STREET

Fraser Valley Red Plum Jam 2-lb. Jars	25c	Wheat Hearts for Porridge 5-lb. sacks	25c
Flemming's Pie Crust Paste Pkt.	22c	Pure Ground Nutmeg Per lb.	38c
Good Local Potatoes 100-lb. sacks	89c	Ashcroft Tomato Ketchup 13-oz. bottles	10c

No. 1 Alberta Butter. Cash and Carry, lb.	22c	3 lbs.	63c
Local Creamery Butter. Cash and Carry, lb.	24c	3 lbs.	69c
Fresh Eggs, Grade A Pullets, per doz.			30c
Mild Canadian Cheese, lb.	17c	Pure Lard, 2 lbs.	25c
McLaren's Cream Cheese Medium pkts.	14c	Cooket, Shortening, 2 lbs.	23c
		Peanut Butter, lb.	10c

Cooked Corned Beef	Per lb. 15c	1 lb. Round Steak, ½-lb. Kidney,	15c
Headcheese		Rib Lamb Chops, lb.	18c
Sliced Veal Loaf, lb.	22c	Lean Stew Beef, 3 lbs.	25c
Choice Side Bacon, lb.	32c	Lamb Breasts, lb.	8c

GROCETERIA SPECIALS: Heinz Soup—1 tin Beef Broth FREE with 3 tins Heinz Soup, any kind, for 29c; 2 in 1 Shoe Polish, 2 tins 25c; Braid's Blue Label Tea, lb. 39c

You Owe Yourself Protection Through

Fire INSURANCE Automobile

ELSIE B. RICHARDS

Suite 7, Metropolitan Building, Opposite Postoffice

PHONE EMPIRE 7722

First Church of Christ, Scientist, Victoria, B.C.

Announces a

FREE LECTURE

On

Christian Science

By

REV. IRVING C. TOMLINSON, C.S.B. of Boston, Mass.

Member of the Board of Lectureship of The Mother Church, The First Church of Christ, Scientist in Boston, Mass.

IN THE CHURCH EDIFICE

Friday Evening, October 19

At 8 o'Clock

THE PUBLIC IS CORDIALLY INVITED TO ATTEND

MEAGRE REPORTS INDICATE LOSSES

Continued from Page 1

struction. He went sleepless until relief agencies were organized.

Striking Luzon Island during the early hours of Tuesday morning, the typhoon roared away toward the northwest, leaving little but ruin in its path.

The wind reached a velocity of fifty-seven miles an hour here. In the twenty-four-hour period, ending at 4 p.m., eleven and a half inches of rain fell in Manila. The precipitation continued Tuesday night.

Manila was paralyzed quickly. Power and telephone lines failed. Tram service stopped. Streets were flooded. The grounds of Malacanan Palace, residence of the Governor-General, became virtual lakes.

CITY IN DARKNESS

After enduring the storm throughout the day, the city, with its population of 325,000, was left in tropical darkness, without electric lights and minus street car service. Authorities said it would be days before normal service could be restored.

The force of the storm drove a 5,063-ton ship, the American freighter Gertrude Kellogg, up into a street between two piers. The American-owned salvage vessel, Atlantic Gulf, also was driven aground, as were two inter-island craft, the Ulysses and the Gregory, and many smaller craft.

Marine sources said the two largest ships probably could be refloated, but that the inter-island vessels might not be salvageable.

A NARROW ESCAPE

Twenty hours late, the round-the-world liner President Johnson sailed from Manila, Tuesday night, after narrowly escaping a collision with the Gertrude Kellogg. The latter rammed a pier next to the President Johnson as she was being driven ashore, and began veering toward the Johnson. Port side passengers on the round-the-world liner were warned to be ready to leave their quarters. The freighter's heaving stern missed the Johnson by a few feet.

The weather bureau said it had been unable to issue a warning on the approach of the typhoon because of failure to receive telegraphic advices.

The Rev. Miguel Selga, weather observatory director, said the typhoon was one of the most violent recorded in Manila, comparing its power with great storms in 1905, 1919 and 1921, which took many lives.

Several typhoons have swept Luzon Island in recent weeks. Ten days ago thirty-nine natives were killed in a hurricane.

Cheer up!

IF YOU FEEL HALF-SICK ... take Sal Hepatica

●Don't go around feeling logy, depressed, out-of-sorts. By far the commonest cause of that miserable "half-sick" feeling, say doctors, is accumulated wastes in the intestines that spread poisons all over your body.

Sal Hepatica gently—*more quickly*—cleanses the system of these wastes and poisons. It is often amazing then to note how rapidly that "half-sick" feeling vanishes . . . how soon you feel like your old self again—fresh and clear-headed.

SAL HEPATICA

The Mineral Salt Laxative

Made in Canada

FOUR SENTENCED FOR BLACKMAIL

Mrs. Mae Turnbull, the "Moving Spirit," Given Five Years in Penitentiary

LONDON, Ont., Oct. 16 (CP).—Penitentiary and reformatory terms totaling twelve and a half years were handed down today by Mr Justice J. C. Makins as the conclusion to trials that followed police inquiry into an alleged blackmail ring. Four persons were sentenced, including a mother and her son, who will spend five years in penitentiary.

Those sentenced are:

Mrs. Mae Turnbull, fifty, described by Justice Makins as the "moving spirit" of the blackmail ring, five years in Portsmouth Penitentiary.

Frank Taylor, Jr., her son, five years in Portsmouth Penitentiary.

Frank Taylor, Sr., sixty-two, former husband of Mrs. Turnbull, eighteen months in the Ontario Reformatory.

Mrs. Rosa Taylor, twenty-four, wife of Frank Taylor, Jr., one year in Mercer Reformatory.

Mrs. Turnbull, her son and his wife were convicted Monday of stealing $200 from "Mr. D."

Hayes—Sandstone has asked me to lend him a couple of dollars, and I don't know whether to do it or not. Would you?

Bayes (earnestly)—I would, old man. He has invited me to dinner this evening.

National Council Hoping For Health Programme

Approves Action of Prime Minister—Trans-Canada Highway Would Benefit Canada—Radio Broadcasting of Value to Country

OTTAWA, Oct. 16 (CP).—A resolution expressing "keen appreciation" of the fact that the Prime Minister "has seen fit to place health on the agenda of the inter-provincial conference of premiers to be held in November," was passed by the National Council of Women in convention here, today. The resolution also expressed the hope "that this action may result in a national health programme for Canada, the Dominion and provincial departments co-operating to the end that there may be complete co-ordination of action throughout the Dominion."

This resolution, which was moved by Dr. Mildred Follinsbee Newell, of Edmonton, after she had presented her report as convener of the standing committee on public health, precipitated no discussion.

Today's public meeting of the council was devoted almost entirely to the reception of reports from conveners of committees. Six of these were placed before the council and given approval.

VALUE OF HIGHWAY

Miss Winnifred Kydd, who, in addition to being president of the council, also heads the Canadian National Parks Association, presented the report on behalf of that body, emphasizing the importance of encouraging tourist travel in Canada, and in this connection said that the construction of a trans-Canada highway was of the utmost value.

"Similarly," proceeded the report, "emphasis must be laid upon the growing importance of radio broadcasting in relation to the tourist trade. There should, the committee urges, be the closest co-operation between the Canadian Radio Broadcasting Commission and agencies engaged in the encouragement of tourist travel."

The sessions will continue tomorrow.

TEA INDUSTRY LECTURE TOPIC

Mrs. T. G. S. Chambers Addresses Victoria High School Students

Mrs. T. G. S. Chambers, a distinguished lecturer, sponsored by the Ceylon Government, yesterday morning, addressed a gathering of Victoria High School students on "The Tea Industry on the Island of Ceylon."

To impress her subject indelibly on the students' minds, the speaker had some interesting motion pictures of the country of Ceylon; the class of people that live there, and illustrations of the various phases of tea production.

Mrs. Chambers opened her talk by saying that Ceylon was about the same size as Nova Scotia and that it had a population of five and one-half million natives and 8,000 whites.

TWO NATIVE CLASSES

The natives are chiefly of two classes, the Singhalese, who are high-minded and proud of the fact that the British never conquered them, and the Tamils, who are laborers and came down from India because of the promise of higher wages in Ceylon, the lecturer continued.

The northern half of the island, stated Mrs. Chambers, is all jungle growth, and in various parts of the jungle are ruins of by-gone civilizations.

Through the native records that have been kept through the ages, the speaker said that it had been revealed that these people at one time were just as far advanced as modern civilization.

In Ceylon today the natives have erected huge buildings that house the treasures of Buddah. One of these buildings, the speaker said, was larger than the Empress Hotel, and all it housed was, supposedly, a tooth of Buddah.

HAD MEDICINAL USE

Tea was first used as a medicine, and later adopted as a refreshing beverage, Mrs. Chambers remarked.

Ceylon now ranks second in the tea-producing countries of the world, but the quality of Ceylon tea is of world repute. The monsoon winds were of great value to Ceylon in the growth of the tea plants.

The task of tea tasting requires great skill, according to Mrs. Chambers, and when a person becomes an expert in this respect, he can command a good salary.

After this short talk on Ceylon, Mrs. Chambers exhibited a fine collection of scenic and industrial pictures of Ceylon. The pictures were made more enlightening by informative remarks by Mrs. Chambers.

FOURTEEN GUILTY OF SMUGGLING WHEAT

Continued from Page 1

nounced a few hours before the fourteen Towner residents appeared for arraignment.

Those who pleaded guilty were Peter Hendrickson, M. P. Hendrickson, L. C. Stapleton, Melbourne Stapleton, Lester White, Ernest Schwartz, Richie Olson, Lloyd Barker, James O'Donnell, Noel Stapleton, Willis Friske, Roland Jellerson, F. L. Leftwich and Joseph M. Stapleton.

RELEASED UNDER BOND

All are at liberty, under bonds, pending sentence. Wildish is at liberty under $2,500, pending trial at Grand Forks.

The elevator man was charged with aiding and abetting in the smuggling of wheat in that the smuggled wheat was marketed through the elevator operated by him.

TO MAKE MACARONI

WINNIPEG, Oct. 16 (CP).—Demand in the United States for soft grains for making macaroni was seen here tonight as the cause underlying the smuggling of wheat from Canada across the international boundary into the United States.

Chiefly due to the United States purchases, the spread of No. 1 Amber Durum wheat, the soft wheat used in making macaroni, has been high over the quoted price of No. 1 Northern, the hard wheat, which is in demand in foreign markets.

At the close of the Winnipeg market, today, No. 1 Amber Durum was selling at 90 1-4c a bushel on the cash market, compared with 82 1-4c a bushel for No. 1 Northern, cash. Previously the spread was as much as 15c a bushel.

The soft Durum wheats form only a small fraction of the Canadian wheat production, and most of it is grown in Manitoba. Whether more stringent police regulations would be effected on the Canadian side to aid the United States forces in stopping the smuggling was indefinite here tonight.

BABY SCALDED!

Quick! Get the

MECCA OINTMENT

Stop the pain and agony by applying Mecca Ointment at once. Prevents inflammation, saves tissue destruction and quickly starts safe healing. Keep a supply of Mecca Ointment in the house to meet all emergencies. Mecca soothes like magic when applied to burns and scalds.

Mecca Ointment is sold by all Druggists—25c, 35c (tube), 50c and $1.00.

WHAT'S DOING ON THE LOCAL RETAIL PRODUCE MARKET

Another price rise in oranges will be effective today, a wholesale row report, yesterday, said. Due to continued extensive shortage of Valencia oranges in California, and an excessive shortage of navel oranges, prices will advance 50c a case today. The retail increase will be from 2c to 5c a dozen, according to the size purchased. A similar rise went into effect earlier in the week. Prices are likely to go higher and orange lovers are advised to get their oranges while they can.

Coincident with the price increase in oranges, lemons will advance 50c a case, wholesale, today. This means a 2c rise on the retail market.

A shipment of Jonathan apples was received here yesterday. The first snow apples, and, incidentally, the last, arrived in the city yesterday and will be seen for the first times today on local fruit store shelves. The apples are of extreme high quality and prices are reasonable.

There are still a few cold storage Italian prunes left, wholesalers announced yesterday. Hothouse tomatoes took a 5c jump here in the past few days.

Imported chestnuts, the first of the season, arrived here recently and sales are reported high.

The butter and egg market remains strong.

KILLED IN FOG

SAULT STE. MARIE, Ont., Oct. 16 (CP).—His vision believed to have been impaired by foggy weather, Ralph Miller, forty-two, was killed today when his car plunged into the ditch six miles north of here. Arnold Matheson, a passenger, escaped without serious injury.

Announcements

There is an Agony of Mind that only sensitive women who suffer from superfluous hair can understand. They distrust advertisements which offer instantaneous cures, having found the relief merely transitory. They rarely speak of their disfigurement, but just bear it in silence. To such women Miss Hanman would issue an invitation to come and see her—they will meet with every kindness and consideration, and there will be no charge whatever for consultation. 503 Sayward Building. Phone G 7642

St. John Ambulance Association—A class in First Aid to the Injured will start on Thursday, the 18th inst., in the basement of Hibben-Bone Building (Spencer's clubrooms), Government Street, at 8 o'clock sharp. Anyone wishing to join the class please notify Mr. H. W. Edwardson, 1016 Southgate Street, without delay.

First Impressions are conveyed by the style and quality of your letterhead. Neat and attractive lettering in this all-important detail is as essential as good dressing in a personal interview. We take pride in our work. The Colonist, 1211 Broad Street. Phone G 5241.

Moving pictures of wild game in East Africa by Frank Pullen, Victoria Truth Centre (New Thought) Hall, 720½ Fort Street, Thursday, October 18, 8 p.m. Admission, 25c. Auspices Douglas Chapter, I.O.D.E.

City and District

To Visit Shop — Mayor David Leeming and members of the City Council will inspect the Red Cross Workshop, at 9:45 a.m., on Thursday morning.

St. Luke's Day Service—There will be a celebration of the Holy Communion, on Thursday, St. Luke's Day, at 10 a.m., in St. Paul's Naval and Garrison Church, the rector, Rev. Alan Gardiner, announces.

Trades Council Meeting — Members of the Victoria and District Trades and Labor Council will meet tonight in the Labor Hall. The meeting is scheduled to commence at 8 o'clock.

Sinking Fund Investment—Esquimalt Council last night authorized investment of $1,000 from a surplus in the High School sinking fund in P.G.E. bonds at $95.50 due in 1942, to yield 5.2 per cent, for sinking fund purposes.

To Install Lights — Three new lights will be installed in Esquimalt at a cost of $250, the Municipal Council decided last night. The lights will be installed on Woolwich Avenue, Victoria View Road and Joffre Street.

Table Resolution — A resolution from Victoria City Council asking support of a resolution calling for the Federal Government to cut a channel from Portage Inlet to Thetis Cove, was tabled by Esquimalt Council last night.

Reunion on Saturday — The eighteenth annual reunion of the 102nd Battalion North British Columbia Regiment will be held on Saturday, in the Vancouver Hotel, Vancouver. Mayor Louis D. Taylor will be the speaker.

Seeking Loan—A loan of $410, the cost of relief in Esquimalt for August and September, will be sought by Esquimalt Council from the Provincial Government. Previously the municipality borrowed $1,500 under its regulation authorizing loans of this sort.

Railway Board — The Dominion Board of Railway Commissioners will convene here on November 1, it was announced yesterday. This body hears arguments presented in disputes between railway companies and the public, and upon the arguments submitted, bases its decisions.

Cases Remanded—David Burnett and James Valley, both facing charges of assault, were given remands of their cases in the city police court yesterday. The former hearing was stood over until this morning, while the latter case was adjourned until October 19.

Music Teachers to Meet—The October meeting of the Victoria Music Teachers' Association will be held this morning at 10 o'clock in the Y.W.C.A. rooms. The president, Reginald Cox, requests that all members be present as important business is to be considered.

Name Committee — The nominations committee of the Kiwanis Club was announced at yesterday's club luncheon, in the Empress Hotel. The election will be held the second week in November. The committee includes Donald McAdie, C. Elwood Watkins, W. Ellis Brown, Arthur S. Denny and Percy Waters.

Educational Period—According to an announcement made at yesterday's Kiwanis Club luncheon, in the Empress Hotel, a question of topical interest will be answered each week by a club member. The first question, "What Are the Advantages of a Central Bank in Canada?" will be discussed by David McMillan, manager of the Dominion Bank, here, at next Tuesday's luncheon.

In Auto Fatality—W. G. McSwain, of Golden, whose car left the highway and rolled down the bank of the Columbia River at a point two miles south of Golden, lost his life, yesterday, and two others in the car escaped without serious injury, according to advices received by headquarters of the Provincial Police. Miss Linnis and Roy Gould, both of Golden, were occupants of the car, escaping with minor injuries.

Name Contest—Members of the Ravellers Club yesterday suggested that those submitting new names for the organization in the $25 prize contest now being conducted, would do well to make the names short, rather than sending in titles with three and four words in them. All entries can be submitted to The Colonist or Times. The name should be symbolic of the aims and objects of the club.

Sales on Prairies—Sale of British Columbia apples, in bulk, on the Prairies, is going well, and there is a ready market for the fruit in this form, J. A. Grant, British Columbia markets commissioner, said yesterday, on return to this city from a tour of Prairie points. Livestock prices, on the other hand, are more or less demoralized, Prairie conditions affecting British Columbia markets in that regard.

More Cars Operating—Up to and including September, this year, there were 70,918 passenger and 15,642 commercial vehicles operating on British Columbia roads, Inspector G. A. Hood, of the British Columbia Motor Licence Branch, said yesterday. The figures indicate 2,136 additional vehicles in use this year. Transfers of ownership in the period numbered 22,096, roughly 1,000 more than at the same date last year.

Board to Meet—The Provincial Marketing Board will hold its next formal meeting in the course of a few days' time, Colonel Eric Pepler, chairman, said yesterday. Several marketing schemes are reported ready to go before the board. Colonel Pepler returned, this week, from Ottawa, where he appeared with C. W. Craig, K.C., for the Province, in the Pioneer appeal before the Supreme Court of Canada, judgment in which is pending.

Refuses Application—Judge J. C. McIntosh refused application for judgment, yesterday, in the action of Moore & Whittington vs. Nils D. A. Sjolander, 1793 Rockland Avenue, and gave the defendant the right to defend, providing he produces further information and particulars of the defence. The case arises out of a lumber deal. H. A. Beckwith is counsel for Moore & Whittington, and Percy Walls is counsel for Mr. Sjolander.

Boy Injured—Walter Blandy, ten years old, son of Mr. and Mrs. R. F. Blandy, 2800 Somass Drive, suffered a broken leg in an unusual accident last evening. The boy's leg was run over by an automobile which was being backed out of a garage. Mr. Blandy was in the automobile with James Bennell, who was driving, and while backing up the automobile, ran over the lad as he was running across the driveway. The injured boy was taken to the Royal Jubilee Hospital.

Engineer's Report — The engineer's report for the first nine months of the year, submitted to Esquimalt Council last night, showed that $6,500 has been spent on public works, of which two-thirds of the labor cost was borne by the Dominion and Provincial Governments, leaving a net expenditure to the municipality of $3,397.10. This work was done chiefly by relief labor. During August and September, four married men and thirteen single men were employed on relief.

Cabinet Meets Council — The British Columbia Economic Council had a two-hour conference with the Provincial Executive, yesterday morning, members of the economic group outlining issues that have come before that body. Hon. G. S. Pearson said later that there was nothing for announcement at this time. The conference, he intimated, was a round-table discussion of the work of the council and its duties. Members of the council are gathered here for a two-day series of meetings, to conclude today.

ESQUIMALT IN HEALTHY STATE

Receipts for Nine Months Show Municipality in Fine Condition

With the receipts for the first nine months of the year on a par, and, in some cases, greater than the estimated collections for the year, Esquimalt officials are jubilant over the prospects of the municipality ending the year in a much sounder position than it did in 1933.

Some of the reasons for rejoicing were an increase of nearly $3,000 in the collection of tax arrears; a smaller increase in delinquent account receipts; a fine response to the appeal to pay current taxes, the estimated per cent of receipts being almost reached, and similar encouraging items in the municipal clerk's quarterly statement of receipts and expenditures presented to the council last night.

On the other side of the picture, the council discovered that its efforts to curb expenditures had been most gratifying, and that the figures for expenditures were well within the budget.

FRANCE STRIVES TO PREVENT FLARE-UP

Continued from Page 1

thus threatening European peace, the French were hastening preparations for the visit to Rome of Pierre Laval, new Foreign Minister.

It was Louis Barthou, murdered beside Alexander at Marseille, who conceived the hope for Italo-French understanding and friendship between Italy and France's ally, Jugoslavia, and it was in pursuance of that hope that he invited Alexander to France.

Laval will carry on in Barthou's stead.

A quarter close to the Government said: "Today, just as yesterday, the object of French policy is Italo-Jugoslav co-operation, the first step toward co-operation between Italy and the Little Entente."

POLICE CLOSING IN

Meanwhile, Jugoslav authorities said that secret police operatives were closing in on Dr. Pavelich, whom they described as the "master mind" of the crime, but refused to disclose his whereabouts. They said he recently disappeared from Berlin. A search in Switzerland for Kvaternik and the mysterious "gun girl" of the assassination, the strikingly beautiful Czechoslovak girl who, police said, registered with Kraj at Aix, continued today as police sought still another pretty woman who was with him in Paris early this month.

PIERPONT EXECUTED

COLUMBUS, Ohio, Oct. 17 (AP).—Harry Pierpont, aged thirty-two, Dillinger gangster, was electrocuted at the Ohio Penitentiary early today for the murder of Sheriff Jess Sarber, of Lima, October 12, 1933.

Jumpy Nerves

Yield to the soothing action of this medicine. You will eat better . . . sleep better . . . feel better . . . look better. Life will seem worth living again. Don't delay any longer. Begin taking it today.

LYDIA E. PINKHAM'S VEGETABLE COMPOUND

Here Today! The New

ROGERS

All-Wave Radio

- Shielded Tubes
- Auditorium Speaker
- Aeroplane Tuning Dial
- Distinctive Cabinets

The new 1935 Rogers Radio, with its Spray-Shielded Tubes, offers quiet, enjoyable reception on all stations and on all wave-lengths. Whether you listen to faraway London or nearby Seattle, you get the programme clear and undistorted. Before you buy a new radio, test the new 1935 Rogers and enjoy its perfect reception. Models from $57.95.

FLETCHER BROS.

(VICTORIA) LTD. 1110 DOUGLAS ST.

VICTORIA PHILHARMONIC SOCIETY

NOW FORMING

Vocal auditions will be held TODAY, also on Friday, October 19, from 2:30 to 5:00 and 7:30 to 9:30, at

Miss Violet Fowkes Studio, 1112 Government Street,

when Mr. Basil Horsfall will be pleased to personally meet and hear all singers who are desirous of joining the society.

Eagles' Home Opening in Nanaimo

OCTOBER 19

GRAY LINE BUSES leave Eagles' Hall, Gov't St., at 3 p.m., to take Aerie No. 12 to attend above opening.

Any brother wishing to go see the worthy secretary for tickets.

WOOD and COAL

J. E. Painter & Sons

PHONE G 5541

617 COURTNEY ST., VICTORIA

Wednesday Specials At Masters-Allbridge

1113 Douglas and 1709 Cook Streets

Delicious pineapple and cocoanut cream layers, 25c; small fancy cakes, 30c doz.; cheese cakes, eccles cakes and mince pies, 25c doz.; fruit cakes, 20c each; seed, madeira, date and nut cakes, 15c; Swiss rolls, 15c; pineapple sponge, 10c; English sponge cakes, 20c doz. English dough cakes, 15c; streusel coffee cake and stollen loaves, 15c; walnut buns, bath buns and butterhorns, 25c doz.; tea buns, cream and health scones, 2 doz. 25c; doughnuts, 20c doz.

JURY AGAIN DISCHARGED

Continued from Page 1

H. Parkinson, Sr., who occupies an apartment in the same house as accused, stated that he had borrowed a blow torch from accused similar to one mentioned in the indictment long before the one in question was allegedly stolen. The owner of the blow torch, however, a Brechin Japanese, positively identified the torch by a certain repair as the one taken from the cannery shops where he worked

Before all the evidence was in, the judge warned Crown counsel to be careful of irrevelant evidence, or he would again have to take the case from the jury.

SEARCHED PREMISES

Sergeant Russell, Constable Jacklin and Constable Sands gave evidence of searching the premises of the accused and finding six numbered keys belonging to the Union Oil Company.

When a check-up at police headquarters revealed that one key was still missing, police decided to return to search beneath a window in Hannay's home which they noticed accused had opened when they were conducting the search.

Three policemen swore that they had picked up the missing key, No. 383, which gave access to the company's warehouse on Comox Road, on the ground beneath the window of Hannay's bedroom.

THREE JURYWOMEN

Three women sat on the jury, Mrs. Martha Barsby, wife of Mayor J. Barsby, Mrs. Hattie Aikenhead and Mrs. Leah Blank.

On Wednesday morning, Hannay goes on trial on the charge of breaking and entering Pearson's warehouse last Spring and committing an indictable offence. It is expected Inspector Vance will give evidence for the Crown.

Funeral Service

S. J. Curry & Son

G 5512

BOARD OF TRADE AT QUALICUM MEETS

QUALICUM BEACH, Oct. 16.—A regular meeting of the Qualicum Beach Board of Trade was held last week. J. N. Jackson gave a report on a meeting of the Associated Boards of Trade of Vancouver Island, held at Duncan, last July, at which he and P. H. Buller were delegates. E. D. Thwaites was appointed auditor for the ensuing year, and matters pertaining to fly fishing and seineing in the district were discussed. The date of the annual general meeting was set for November 14.

Warms, Soothes, Heals, and assures pain-free sleep

Users by the million throughout the world have found "SLOAN'S" the ideal Family Liniment. . . . It "reaches the spot" in record time with its comforting warmth, because its effect penetrates with such amazing speed. . . . And without the necessity of any "rubbing in" at that! . . . Better get a bottle today—you may need it badly tomorrow. . . . All drug stores sell "SLOAN'S".

for—Aches, Pains, Colds, Sprains, Bruises, Strains

SLOAN'S Family LINIMENT

Penetrates *QUICKLY*. Without Rubbing Warms Away Aches and Pains

Social Activities and Notes of Personal Interest

Wedding Is Solemnized At Sidney

SIDNEY, Oct. 16.—St. Andrew's Church, Sidney, was the scene on Monday afternoon, at 4 o'clock, of the wedding of Dorothy, daughter of Mr. and Mrs. John Gilman, Sidney, and Mr. Donald R. McDonald, son of Mr. Alex McDonald, M.P.P., and of the late Mrs. McDonald. The church decorations of foliage, flowers and fruits made a pleasing setting for the ceremony. Messrs. J. and F. Gilman acted as ushers.

The bride entered the church on the arm of her father, who gave her in marriage. She made a charming picture in a white floor-length gown of Canton crepe, made on fitted lines, with flared skirt. The neck was outlined with pleated net, and the full sleeves of embroidery fell to the elbow. Embroidered net formed her flowing wedding veil, which was caught to her head with a cap of orange blossoms. She carried a bouquet of carnations, rosebuds and fern.

ONE ATTENDANT

The bride's only attendant was her sister, Miss Olive Gilman, in a floor-length gown of Nile green crepe. She wore a flower bandeau and carried a sheaf of pale pink and mauve gladioli.

The groom was supported by Mr. Gordon Douglas.

Rev. T. M. Hughes officiated at the ceremony.

During the signing of the register, Mrs. R. N. McIntosh sang "Beloved, It Is Morn," and was accompanied at the organ by Mrs. T. M. Hughes, who played the wedding music.

WEDDING RECEPTION

After the ceremony, the wedding party proceeded to the home of the bride's parents, where a largely attended reception was held. The newly-married couple received the good wishes of their friends beneath a floral arch and bell. They were assisted in receiving their guests by Mrs. J. Gilman, in a dress of navy blue, with smart felt hat and fur neckpiece. She wore a corsage of roses. Mrs. Wilkinson, aunt of the groom, also assisted in receiving. She wore a dress of violet cut velvet, with picture hat and a corsage bouquet of flowers.

The three-tier wedding cake, surmounted by a vase of rosebuds, centred the table, which was decorated with pale pink and green streamers.

The toast to the bride was proposed by Rev. T. M. Hughes. The groom responded.

WEDDING GIFTS

Among the many wedding gifts was a china tea set from the staff of the B.C. Telephone Co., of which the bride was a member, and a silver baking dish from the Imperial Service Station.

The bride's going-away costume was a blue fur-trimmed coat with hat of the same color and a tomato red dress.

Among the guests were Mrs. Banks, of Vancouver, and Mrs Argyle, Miss Gwen Argyle, Mrs. R. Fletcher and Leslie Fletcher, Miss Marion Davies, Mrs. R. M. McIntosh, Miss E. Gilman, Mr. R. Blashfield and Mr. and Mrs. Rowe and family, all of Victoria.

The honeymoon will be spent at Campbell River. On their return, Mr. and Mrs. D. R. McDonald will reside in Sidney.

Mortality Rate Is Far Too High

OTTAWA, Oct. 16 (CP).—Despite all that has been accomplished in Canada, Great Britain and the United States, infant and maternal mortality is still far too high. This was the opinion expressed, today, by Dame Janet Campbell, D.B.E., one of the outstanding figures in maternal welfare work in the English-speaking world. Inquiries have shown at least half the deaths in England are considered to have been preventable and in New York at least 65 per cent.

Dame Janet Campbell arrived in Ottawa, today, for a two months' visit as the guest of the Canadian council on child and family welfare. She will proceed west, tomorrow night, to Winnipeg. During her Western trip she will be accompanied by Miss Eunice Dyke, at present attached to the Canadian council on child and family welfare as secretary of the division on maternal and child hygiene.

Although she preferred not to discuss the high rates of infant and maternal mortality in Canada, compared with Great Britain, Dame Janet noted with satisfaction the reduction in the last three years in maternal mortality in Canada, and a sustained reduction over a longer period of years in infant mortality.

Daily Bridge Question No. 2

Your partner, vulnerable, has opened the bidding with one spade. Second hand passes. You hold the following hand:

♠ J 8 4
♥ 9
♦ A 10 9 7 2
♣ J 10 4 2

What do you bid and why?

Answer to Question No. 1: Ace of spades.

John Goss to Address Club Next Tuesday

John Goss, whose name is familiar to a whole generation of music lovers, will be the speaker at the meeting of the Women's Canadian Club, to be held on Tuesday, October 23.

In Victoria he will be particularly well remembered for his connection with the Sea Music Festival staged here four or five years ago. He is now a member of the famous company of London Singers, but he is also known as a fascinating speaker of much charm and ability, who has given lecture recitals not only in England but throughout the United States, appearing at the leading universities, including Yale, Harvard and Princeton, as well as at Oxford and Cambridge in England. He has published a number of works on musical subjects.

The subject of his address next Tuesday will be "The Necessity for Music."

Vocal Auditions For Grand Opera To Begin Today

In connection with the announcement of the formation, under Basil Horsfall's direction, of a Victoria Philharmonic Society that has under contemplation the production, early in December, of "Il Trovatore," advertisements are appearing that vocal auditions will be held today and on Friday, October 19, from 2:30 to 5 and from 7:30 to 9:30 p.m., at Miss Violet Fowkes' studio, 1112 Government Street.

At these hours, Mr. Horsfall will be at the studio and will be pleased personally to meet and hear any singers who wish to join the society. Any applications should be made now, as it is the intention to begin rehearsals for the opera immediately.

WOMEN'S INSTITUTES

QUALICUM

The monthly meeting of the Qualicum District Women's Institute was held at the home of Mrs. Muir, of Hilliers. Nineteen members were present, with Vice-President Mrs. McMillan in the chair. Mrs. Donaby was convener for the day, assisted by Mrs. Walker and Mrs. Marshall. The tea committee was composed of Mesdames Bolton, Nathaniel and Walker. Arrangements were made in connection with Mr. Douglas Flintoff's exhibition of motion pictures.

SOUTH SALTSPRING

The monthly meeting of the South Saltspring Women's Institute took place at the home of Mrs. McLennan, Burgoyne Bay Valley. The president, Mrs. R. Maxwell, was in the chair and thirteen members were present.

Plans were discussed for the usual dance to be held on Christmas night in the Institute Hall, Fulford Harbor. Further details will be settled at the November meeting. At the next meeting a jam and preserve shower will be held for the benefit of the Solarium at Mill Bay and the Gulf Islands Hospital, Ganges. Mrs. R. Maxwell and Mrs. L. D. Drummond were the two delegates elected by the members to attend the South Vancouver Island District Conference. The tea hostesses for the afternoon were Mrs. R. McLennan and Mrs. G. E. Akerman.

SOUTH SAANICH

The South Saanich Women's Institute will hold its monthly meeting at the Temperance Hall, East Saanich Road, tomorrow evening.

ENGAGEMENTS

KINGDOM—STARK

The engagement is announced between Beatrice, eldest daughter of Mr. and Mrs. H. H. Stark, of Yates Street, Victoria, and Mr. John Herbert Kingdom, of Saltspring Island, third son of the late Mr. and Mrs. James Kingdom, of Bristol, England.

Were Married at Sidney

—Photograph by W. D. Simmonds.

MR. AND MRS. DONALD McDONALD
(Nee Gilman), Who Were Married at Sidney on Monday.

First United W.M.S.

Of special interest was the Thanksgiving meeting of the W.M.S. of the First United Church, held Monday afternoon, with Mrs. A. Chisholm presiding. Mrs. Graham, president of the Victoria Presbyterial executive, conducted the devotional exercises, while Mrs. George Guy brought greetings from the executive. Mrs. W. G. Wilson had on display garments which were made by the children of the Indian School at Alberni, for the Burns Lake Hospital. Thanksgiving solos were sung by Miss Phyllis Deaville and Mrs. Charles Goodwin, accompanied by Mrs. Lang and Mrs. John Gough. A presentation, on behalf of an anonymous donor, of a life membership, was made to Mrs. M. Mutrie, by Mrs. M. L. McLennan. Rev. G. A. Reynolds was the guest speaker and gave a most interesting and impressive address on his recent visit to England and Berlin. Tea was served under the convenership of Mrs. H. B. Sargison.

• • •

Holy Trinity W.A.

The monthly meeting of the W.A. to the M.S.C.C. of Holy Trinity Church was held at the home of Mrs. J. P. Noury, recently. Mrs. H. F. McBride presided. The secretary, Mrs. H. Slack, gave information that a church bell had been sent for and would shortly be shipped to Sooke. A Sunday school class will be held in Holy Trinity Church on Sundays, between 10 and 11 o'clock, with Mrs. M. Roberson in charge. Arrangements for decorating for harvest thanksgiving was discussed, and donations of flowers, fruit and vegetables may be sent to the church on Saturday, October 20. Those present were Mesdames H. F. McBride, H. Slack, J. C. Bowen-Colthurst, G. Throup, W. Locke, S. Murray, J. Noury and Rev. H. M. Bolton. Tea was served by the hostess.

• • •

St. Andrew's W.M.S.

St. Andrew's Presbyterian W.M.S. annual thank-offering meeting, was held on Monday afternoon, with a large attendance. Mrs. J. A. Kennedy, the president, in the chair, and the society was honored by having Rev. Dr. J. S. Shortt, Moderator of the Presbyterian Church in Canada, and Rev. A. S. Imrie, pastor of Emmanuel Baptist Church, as guest speakers. Both gave inspiring addresses along missionary lines. Dr. Shortt also paid tribute to the late Rev. Dr. W. L. Clay, a former pastor of St. Andrew's. A solo, "In the Valley of Peace," was rendered by Miss McGowan, of St. Paul's Church. During the receiving of the offering, a dedicatory hymn was sung and a prayer offered by Dr. Shortt. The social committee served refreshments.

• • •

W.B.A. Supper

Seventy members of the W.B.A. enjoyed the association's annual supper at the Victoria Truth Centre, Fort Street, on Monday evening. The tables were decorated in Hallowe'en colors, and were presided over by Misses R. Laird, K. and M. Bowden, K. Schmelz and M. Morris. Mrs. D. W. Burnett proposed the toast to "The King," and Mrs. M. Ritchie that to the association. Vocal and instrumental numbers by Misses Evelyn Valiant and W. Welsh were much enjoyed, after which cards and games helped the evening pass all too quickly. Those in charge of the arrangements were Mesdames D. W. Burnett, McQueen Todd, J. Winters, J. Thompsett, G. Bowden, G. Brown, A. Brooks and A. Davis.

• • •

Metropolitan W.M.S.

The Metropolitan W.M.S. met on Monday, at the church parlors, and Miss Brown, superintendent of the Oriental Home, gave a talk on her experiences in connection with work among the "New Canadians." Mrs. Hutton read the Scripture lesson, and Mrs. Daniel led in prayer. Mrs. Adams sang "My Task" and "God Will Take Care of You." Mrs. Bawden announced that Mrs. Willan, C.G.I.T. secretary for British Columbia, will give two lectures on "Missions in India," in Room 9, Metropolitan Church, on Tuesday and Wednesday, October 23 and 24, at 7.30 p.m. At the close of the meeting, the young ladies of the Mission Circle served tea.

• • •

St. Ann's Alumnae

At a recent meeting of the Association of St. Ann's Former Pupils, with the president, Miss Mae Murray in the chair, it was decided to form a badminton club, and on Friday evening the opening games will be played, in the gymnasium of St. Ann's Convent, at 8 o'clock. Any former pupils wishing to join the club may obtain further particulars from Miss K. Nesbitt, G 2033, or Miss Geraldine Murray, E 3749.

• • •

Frances Willard W.C.T.U.

The monthly meeting of the Frances Willard Branch of the W.C.T.U. will be held at the home of Mrs. A. H. Rogers, 1016 Summit Avenue, tomorrow, at 3 p.m. Mrs. Hicks, delegate to the recent convention held in New Westminster, will present her report. An invitation is extended to those interested in temperance work.

• • •

Oak Bay United W.M.S.

The regular thankoffering meeting of the W.M.S. of Oak Bay United Church will be held tomorrow afternoon at 3 o'clock. Rev. W. R. Brown, of James Bay United Church, will be the guest speaker and will give an account of a recent visit to the British Isles. Special music will be provided and refreshments will be served.

• • •

Daughters of England

Princess Alexandra Lodge, Daughters of England, will meet in the S.O.E. Hall, tomorrow, at 8 p.m.

• • •

Sherwood W.M.S.

Sherwood W.M.S. will hold its Thanksgiving meeting, tomorrow, at Belmont United Church, at 3 p.m. Rev. G. A. Reynolds will address the meeting. The soloists will be Mrs. F. M. MacPherson, Mrs. Kinghorn and Mrs. Thelma Johns. Refreshments will be served. All interested are cordially invited.

• • •

St. Mark's W.A.

Under the auspices of St. Mark's Church Women's Auxiliary, Rev. George Reynolds will give a lecture on Germany and Hitler in the Parish Hall tomorrow at 8 o'clock. Anyone interested is invited to attend.

• • •

Typographical Union W.A.

The Woman's Auxiliary, No. 65, to Typographical Union, No. 201, will hold a bridge tea on Friday afternoon at 2:30 o'clock in the S.O.E. Hall, Broad Street.

• • •

St. John's W.A.

A card party will be held in the Colwood Hall tomorrow at 8 p.m. under the auspices of St. John's W.A. Bridge and five hundred will be played.

Peace River Wedding Is Of Interest

Of interest to his friends in Victoria is the announcement of the marriage of Rev. Odo Acheson Barry to Miss Kathleen Marjorie Mills. The wedding took place on August 29, at St. James' Anglican Church, Peace River, and was solemnized by Rt. Rev. A. H. Sovereign, Lord Bishop of Athabaska and Harrison. The bride was attended by little Miss Kathleen Sutherland as flower girl, and Dr. L. G. Robinson supported the groom. A reception was held at the home of Dr. and Mrs. F. H. Sutherland, in their beautiful garden in Riverside.

The wedding is of great interest to Victorians and people of the Peace River country as well as to many friends and relatives of the couple in Ireland and New Zealand. Mr. Barry will be remembered here, having taught in private schools some years ago. He is the brother of Captain G. H. Barry, Balmoral Road, and is the second son of the late Rev. Canon Barry, late Prebendary of Laughlin Cathedral, Ireland. He is a grandson of Conway Carleton, cousin of Sir Guy Carleton, a former Governor-General of Canada, a great grand-nephew-in-law of General Wolfe, of Quebec fame, also a cousin of Miss Carleton, Guildford Castle, Portadown, North Ireland. Mrs. Barry is a daughter of Mr. Charles T. Mills, of New Plymouth, New Zealand. Mr. and Mrs. Barry are at present making their home on their farm in East Peace River.

Girl Guide Notes

CHEMAINUS

The monthly meeting of the Girl Guide committee was held at the home of Mrs. J. Russell Robinson, the president in the chair, and eight members present. One Brownie, Vera Fraser, and five Guides, May Robinson, Ruth Johnson, Leona Crucil, Betty Lowe and Gladys Cook, qualified for their athletes' badge. The matter of raising funds was again brought up, and after some discussion, plans were devised and left in the hands of a committee consisting of Mrs. Ross, Mrs. Crucil and Miss Fraser, to arrange further details. Mrs Waldon was welcomed back on the committee after an absence of three years.

Anglican Young People

ST. BARNABAS

The St. Barnabas' A.Y.P.A. will hold a dance this evening in the Campbell Building from 9 to 1 o'clock. A good orchestra will be in attendance and refreshments will be served.

MOUNT NEWTON CLUB

The Mount Newton Social Club will hold a five hundred card party tonight at the clubrooms, Mount Newton.

HARVEST CONCERT

The annual harvest concert, held at St. Martin's Parish Hall, on Monday, was a decided success. A large audience was in attendance and received the well-arranged programme with much applause. The programme was opened by the singing of "O Canada," accompanied by Mrs. Gilbert. The artists taking part were two small pupils of Sonia Slavina (Olwyn Smirke, toe dance and Irish jig, and Iris Brooks, military tap and sailors' hornpipe); Miss May Jameson, piano solo; Miss Sadie Jameson, Scottish dances; Miss Ivy Bowles, songs; Mrs. Knight, humorous recitations; Mr. Harmon, clog dance; Mr Thompson, piano solo. The Garden City Buckaroos, who performed for the first time at St. Martin's, were well received. Mr. Harmon and Mr. Thompson acted as auctioneers. Mrs. Gilbert, Mrs. Gaman, Mrs. Rogers, Miss A. Stocken and Mrs. Frew served refreshments to the artists.

ENJOYABLE PARTY

A delightful party was held at the home of Mr. and Mrs. R. J. Gibbs, 160 Gorge Road, on Saturday night. The evening was spent in dancing, and a buffet supper was served at midnight. Among the invited guests were Misses Jean Roy, B. Pearce, Jean Milton, Peggy Leavitt, Muriel Ash, Bernice Roberts, Irene Clarke, C. Whitlaw, Ida Casilio, Angela Bianco, Doily O'Connor, Vivian Dodds, Edna Howcroft, Gladys Reid. Messrs. Joe Travis, Karl Winkler, Walter Hughes, Don Taylor, Lindley Roach, Robert Wilkinson, Roy Taylor, Dick Berry, Tom Smith, Bill Waldron, Elton Leavitt, Ormond Casilio, Lorne Russell, Joe Brown, Don Gibbs, S. MacLaren, Bill Johnson, Tom Johnson, K. Craig, J. Baker, Hiram Casilio, and many others.

THANKSGIVING CONCERT

A successful harvest thanksgiving concert and entertainment was given in the schoolroom of St. John's Church, on Monday evening, under the auspices of the Ladies' Guild of the church.

The following programme was much enjoyed. Piano selection, Mrs. Ulrich; violin solo, Miss Patricia Williams; vocal solo, Miss Phyllis Deaville; novelty number, St. Martin's school; cornet solo, Mr. Mossop; comedian, Mr. Lilly; Mickey and Minnie Mouse, Joyce Milady and Florence Hobday; tenor solo, Mr. Glendenning; accordion solo, Mrs. E. Holt, and crayon artist, Mr. W. Farmer.

Rev. Canon Chadwick acted as chairman, and congratulated the Ladies' Guild on the success of their entertainment, and thanked all who had contributed to the evening's enjoyment. Refreshments were served at the close of the programme, and a social gathering followed.

Saltspring Island

Colonel and Mrs. Bryant, of Fulford Harbor, have returned home after several days spent in Victoria.

• • •

Mr. and Mrs. Eustace Tassell, of Fulford Harbor, have returned home after spending a month at Harrison Hot Springs.

• • •

Mrs. W. E. Scott is visiting Captain and Mrs. V. C. Best, of "The Alders," Ganges, for a few days.

• • •

Messrs. G. Lane, E. M. Dougall and "Pat" Martin, of Victoria, have returned home after a week-end at Ganges as guests at Mr. and Mrs George Borradaile's.

• • •

Mrs. G. Halley, of Vancouver, spent the week-end at Ganges Harbor, the guest of Mr. and Mrs. Gilbert Wilkes.

Send Your Fine Lingerie TO New Method LAUNDRIES LIMITED

GOING TO CALIFORNIA
TRAVEL by the picturesque Redwood Highway, between Grants Pass and San Francisco, via Eureka—a direct route leading through giant forests of the oldest and tallest of trees. The highway reaches its scenic climax in the
REDWOOD EMPIRE OF HUMBOLDT COUNTY
On the way, you can investigate the varied advantages of Humboldt County which invite settlers—equable climate, fertile soil, progressive cities.
Send for illustrated booklet
Humboldt County Board of Trade
Eureka, California

A WOOLEN DRESS
—quite necessary for Winter days
—in cheerful colors and plaids
$8.75 to $19.75
TERVO'S LADIES' APPAREL SHOP
722 YATES STREET G ARDEN 8136

Poppy Headquarters
1425 DOUGLAS ST.
The Remembrance Day Committee has established headquarters for the sale of Poppies and Wreaths as above. Get your orders in early.
The Red Cross Workshop
584-6 Johnson Street Phone E 3513

Well-Designed LABELS
Are Particularly Successful in Aiding Distribution and Sales.
Colonist experience and facilities at your service to help you develop your right label, or to produce it for you in strict accord with your ideas or sample.
1211 Broad Street.
Phone G 5241.
THE COLONIST
PRINTING - LITHOGRAPHING - BOOKBINDING - ENGRAVING

NERVES on Edge?
Feed Them The "Vital 3"
Phosphorus, first among all nerve foods — *Iron*, vitally necessary to nerve health — *Calcium*, the renowned restorative—are so effectively combined in Fellows' Syrup, that these "Vital 3" minerals are readily absorbed by the blood and nerve cells, helping to quiet and strengthen the whole disturbed nervous system.
FELLOWS' WORLD FAMOUS SYRUP
COMPOUND OF HYPOPHOSPHITES

SAFEWAY STORES
WEDNESDAY A.M. SPECIALS OCT. 17
BUTTER Alberta, Pure Creamery 3 Lbs. 59c
NABOB COFFEE 1-Lb. Can 34c
TEA Maximum, Orange Pekoe Blend 1-Lb. Pkg. 39c
Corn Royal City White, No. 2 tin 3 for 25c
Oats Robin Hood Rapid. Large pkg. 17c
Shortening Crescent, 1-lb. pkt. 11c
Flour B. & K. Pastry, 7 lbs. 23c
Bird's Custard Powder, pkg. 10c
Prunes New. Med. Size, 2 lbs. 23c
ROMAN MEAL 2-Lb. Pkg. 29c
PLUM JAM Supreme Brand, Pure 4-Lb. Tin 29c
CATSUP Tomato, Burlington 12-Oz. Bot. 10c
PRINCESS CAKES Iced—Cellophane Wrapped. Ave. 1¼ lbs. Each 20c
VI-TONE 6-Oz. Tin 27c 12-Oz. Tin 47c 24-Oz. Tin 79c
EGGS Grade "A" Pullets Doz. 25c
Quality Meat Specials
PORK STEAKS Lb. 13c
Round Steak 2 Lbs. 25c
Sirloin Steak Lb. 15c
Cube Steaks 2 for 15c
Minced Steak Lb. 10c
Steak and Kidney, 2 Lbs. 25c
Rump Roasts Lb. 12c
T-Bone Roast Lb. 18c
Wing Roasts Lb. 15c
Lamb Legs Lb. 22c
Pork Shoulders Lb. 10½c
CHOICE DILLS 4 for 10c
DISTRIBUTION Safeway Stores WITHOUT WASTE
We Reserve the Right to Limit Quantities
SAFEWAY STORES, LTD. 707 Fort Street

CORTICELLI SILK HOSIERY $1.00 PAIR
Crepes, Chiffons or Service
A.K. Love Ltd.
Phone G 5913 708 View Street

"GIBBARD" Solid Walnut Tea Wagons
Two shelves and a drawer. Special $17.50
Reserve one now for Christmas before prices go up.
HOME FURNITURE COMPANY
825 FORT ST. E 9921

UGLY FAT HAS WRECKED MANY A HAPPY HOME
REDUCE to normal weight with BonKora, the new Battle Creek reducing treatment. Eat healthful, sensible food, no need to starve, no violent exercises, no harmful drugs.
If you are fat all over or merely have heavy layers of fat in some parts, a double chin, bulky legs and ankles, big accumulations of fat across your stomach, hips or shoulders, try BonKora.
Use BONKORA at Our Expense
If the results of the first bottle do not fully satisfy you, your money will be refunded.
BONKORA will enable you to regulate your weight. Stop taking it when your scales show that you have reached the desired weight, and follow faithfully the diet prescribed in the leaflet in the package.
BonKora is absolutely harmless—no danger of injuring your health through powerful drugs or weakening your system by abstaining from nourishing food which the body requires.
YOU cannot be strong and healthy unless your digestion is perfect. Countless users of BonKora have also found it a splendid corrective of stomach disorders, and an effective remedy for indigestion, biliousness, constipation, gas on the stomach and similar ailments. It eliminates from the system all poisonous toxins, aids digestion, stimulates the appetite and thus builds up the entire system.
CANADIAN WOMEN ENDORSE BONKORA
"I had been sick for some time until I started taking BonKora, which has built up my health and I now feel much stronger. I lost 20 lbs., now I weigh 145 lbs." MRS. RAY BRAUER. Aayon, B. C.
"I weighed 156 lbs. This extra weight made me look ten years older than my 39 years. I have lost 22 lbs. and I never felt as well as I now do." MRS. M. E. MONRAD. 758 Sherbrooke W., Montreal
"I started taking BonKora May 7th and weighed 152 lbs. Now I weigh 131 lbs. I am still taking BonKora as it keeps me in good health." MISS M. HALLETT. R. 3, Moncton, Ont.

Social Activities and Notes of Personal Interest

Friends Call Upon Mr. and Mrs. Sauvary

Mr. and Mrs. T. F. Sauvary, of Cedar Hill Crossroad, celebrated their golden wedding, yesterday, and a reception in their honor was held in the afternoon at the home of their daughter, Mrs. E. Rowbotham, Shelbourne Street, attended by about seventy of their friends. The house was beautifully decorated with Autumn flowers, golden and white chrysanthemums predominating.

Tea was poured by Mrs. L. Langlois and Mrs. Rowbotham, daughters of the bride and groom of fifty years ago. Little Frances May Rowbotham, the youngest grandchild, opened the door to the visitors. Assisting in serving were Mesdames N. Taylor, D. Neligan, E. Renouf and R. Sage. The guests enjoyed solos by Mrs. Gavet, of Vancouver, an old friend of Mr. and Mrs. Sauvary, whose accompaniments were played by Mrs. A. Beasley, who also played several pianoforte solos. Little Frances Rowbotham also delighted the guests with a song.

Three presentations of purses of gold were made to the guests of honor, one from Rev. S. Ryall and the church committee of St. Luke's, Cedar Hill; one from the W.A. to St. Luke's, of which Mrs. Sauvary is a valued member, and one from intimate friends. The beautiful china tea set, which is over fifty years old, used yesterday afternoon, was brought from Guernsey, Channel Islands, by Mr and Mrs. Sauvary. A family dinner party was held at their home, last evening, Mr. and Mrs. Langlois and family being among the out-of-town guests.

The Plume Shop
747 YATES STREET

NEW FALL FROCKS
$7.95

A wide variety of up-to-the-moment styles with all the look and fit of expensive frocks.

L'ALLIANCE FRANCAISE

L'Alliance Francaise will hold the opening meeting of the season on Friday afternoon, at 3:30 o'clock, at the home of Mrs. D. A. Stanier, 1545 Richmond Avenue. Members are cordially invited to attend, and to note the change in the day of meeting, which has been made in order that the president, Madame H. M. Archibald, may be present. Later in the month, Madame Archibald will leave with her husband and daughter, on a world cruise.

Wanted
Antique Silver, China, Glass, Furniture, Jewelry, Etc.
THE ANTIQUARY
Phone E 0842 921 Fort St.

Pantorium Dye Works
Empire 7155
DRY CLEANING. DYEING

EVERY HEAD
tells a story of either competent and skilful work or the tragedy of "cheap" Permanent Waving. Avoid all risk and make sure of a perfect Permanent Wave by coming to
HARPER METHOD
1207 Douglas St. E 4916

English Prams
New shipment just arrived—in all the latest colors and models. Exceptionally well made. Prices from **$22.50**
Terms Arranged Without Interest
Standard Furniture
737 YATES STREET

Trafalgar Day "At Home" to Be Held Saturday

Trafalgar Day will be celebrated by the Women's Auxiliary to the Navy League by holding an "at home" in the Rainbow Sea Cadets' headquarters, Outer Wharf, on Saturday afternoon from 3 to 6 o'clock. Through the courtesy of the Navy League and the instructors of the Sea Cadets, the drill shed will be thrown open to the public for inspection.

Classes in bends and hitches, knots and splices and the making and mending of canvas articles should prove of interest to those attending. Anyone accepting this invitation may be sure of an afternoon well spent in viewing the work and home of the Sea Cadets. Mothers and friends of the boys are specially invited. Tea will be served, and donations of cakes will be appreciated.

Gladys Glad On Beauty

The charming Jeanette MacDonald, whose lovely voice has received laudatory recognition both here and abroad, is an ardent carrot eater. Jeannette thinks that there is nothing quite so delicious as a crisp, raw carrot. She firmly believes that this vegetable constitutes an excellent complexion beautifier. And the flawless loveliness of her own delicate skin is certainly one thing that cannot be contested.

Jeannette isn't the only one who recognizes the value of carrot eating. For a well-known physician recently suggested a skin-beautifying routine that involves the daily consumption of carrots. According to him, if the routine is followed exactly as prescribed, a most noticeable improvement in the condition of the skin is certain to result.

The suggested routine is that each day one meal should consist of nothing more than a carrot salad. This salad should be made of lettuce and diced or shredded carrots. Occasionally tomatoes or cucumbers may be added to vary the menu a bit. And for dressing, lemon juice and oil, mayonnaise or vinegar and oil may be used, although the lemon dressing is the preferred one.

This salad must not be merely a side dish to a hearty meal. It should compose the entire meal itself. And as much of the salad as desired may be consumed each time. Both carrots and lettuce are rich in vitamins. In addition, they are fibrous, and stimulate intestinal action, thus helping to keep the intestinal tract clean of poisonous wastes. And it is not difficult, therefore, to understand why they should be so beneficial in their effects upon the skin.

Of course, following this routine for merely a week or so will not bring any particular noticeable results. It should be made a habit, this daily carrot meal.

The railway carriage was crowded when a boy selling buns poked his head in the window and inquired: "Buns, sir?"

A very fat man, who was slightly deaf, not noticing the buns, thought the boy wanted a seat and replied: "Full up, my boy; no more room inside."

Then he wondered at the roar of laughter from the other occupants of the carriage.

McDonald's
300 Moss St. 749 Yates St.
"WE SELL FOR LESS"

WEDNESDAY'S CASH AND CARRY SPECIALS

MILD CHEESE	Per Lb.	15c
ROBIN HOOD OATS	Large Pkt.	17c
EMPRESS JELLY POWDERS	Per Pkt.	5c
BUTTER First Class	3 Lbs.	59c
BROOKFIELD CHEESE—½'s	2 Pkts.	25c

(Relief Orders Gladly Accepted)

STYL-ARCH SHOES FOR WOMEN
WITH EXCLUSIVE CORRECTIVE FEATURES
WM. CATHCART & CO., LTD.
1200 Douglas Street Phone G 6111

ECCLES CARAVANS
MADE IN ENGLAND
Victoria Depot (B.C. Agency) :— Duncan Storage Co. 520 Bastion St.

Diamond Wedding Couple

MR. AND MRS. BEN SKELTON

OF "Armathwaite," Metchosin, received congratulations last Friday, from all quarters of the globe, the event being the diamond anniversary of their wedding. Mr. Skelton was born at Pinder House, Mount Pellon, Halifax, Yorkshire, England, on April 11, 1850. In 1874, at Nottingham, he married Mary Anne Bourne, who was born at West Hoathly, Sussex, England, on June 24, 1858.

Mr. and Mrs. Skelton arrived in Victoria in 1907. They moved to Metchosin in 1908, where they have since resided. One of the most treasured gifts received on their anniversary was a large picture of St. Mary's Church, Metchosin, which they have attended since they moved to the district. The picture was presented by the vicar, Rev. H. M. Bolton, on behalf of the congregation.

Relatives who gathered at "Armathwaite" on Friday, included Mrs. G. C. Blandy, of Metchosin; Mr. and Mrs. P. O. Gray, Miss Mary Gray, and Messrs. Ray, Harold and Gerald Gray, of William Head; Mr. and Mrs. R. C. Skelton, of Robson, B.C.; Mr. and Mrs. H. F. Skelton and Master Peter Skelton, of Cherry Point, V.I. The only relatives who were unable to be present were Mr. and Mrs. Claude Skelton and family, of Ringwood, Victoria, Australia.

Social and Personal Notes

To Present Medals

His Honor the Lieutenant-Governor will present two Imperial service medals on Wednesday, October 24, at Government House, to Mrs. M. A. Croft, of Oak Bay, and Mrs. W. T. Franklin, of Merry Bay, B.C. Mrs. Croft was for many years in charge of the lighthouse at Discovery Island.

• • •

Surprise Party Held

Misses Norma Carey and Susan Walton were joint hostesses, recently, at a surprise party at the home of Miss Sadie Giles, 590 Boleskine Road, in honor of her sixteenth birthday. A delightful evening was spent in games and dancing. A buffet supper was served. The following guests were present: Misses Winnie Kirchin, Lucy and Edith Harding, Joan Drane, Grace Tull, Helen McKinnon, Nellie Green, Florence Barbour, Theresa Pitts, Rose Bukin, Josie Cook, Marion Juli, Grace Giles, Messrs. "Pat" Giles, Bill Allen, Harry Birnie, Morris Waldron, Don Tyson, Victor and Beaven Giles, Arthur Philpott, Jack Headdy, M. Ashton, Mr. and Mrs. Haut, and Mr. and Mrs. Whitman.

• • •

Entertain With Bridge

Mr. and Mrs. L. Hardie, Monterey Avenue, entertained informally with three tables of bridge, last evening, in honor of Miss Adele Combe and Mr. Guy Barclay, who are to be married next Saturday afternoon. The guests were Miss Adele Combe, Mr. and Mrs. J. Lister, Miss Margery Thomas, Miss Maidie Innes, Miss Betty Bapty, Mr. Guy Barclay, Mr. Robin Cran, Mr. Harry Hickman and Mr. Jerry Sandy.

• • •

Leaving for Vancouver

Mrs. E. J. Rosche, of Regina, who is national president of the Canadian Daughters' League, will leave for Vancouver this afternoon, accompanied by her hostess, Mrs. G. A. Gardiner, provincial organizer of the Canadian Daughters' League, to institute a provincial council for the Canadian Daughters' League. Other members who will leave today include Mrs. R. H. McInnes and Mrs. A. C. Ross, of Assembly No. 5.

• • •

Holiday on Mainland

Mr. and Mrs. Gordon B. Paterson, of Orchard Avenue, left, yesterday morning, by motor, for Nanaimo, en route to Vancouver, where they will spend several days before proceeding to Seattle, where they will stop for some time. On Saturday they will attend the football game between the University of Washington and the University of Southern California.

• • •

Arrives in Vancouver

Miss Doris M. Schramli will arrive in Vancouver today, via the Panama Canal, aboard the Ss. California, from a six months' trip to Europe, where she visited various places of interest in Switzerland, Germany and Italy. Miss Schramli will spend several days in Vancouver as the guest of Mrs. S. Gintzburger, and will return to her home, in Victoria, at the end of the week.

• • •

Going to England

Mrs. R. G. S. Murray, of the Island Weavers, will leave next Monday for New York, en route to England and Scotland, and expects to return to Victoria on December 18.

• • •

Leaves for Jasper

After spending the Summer in Victoria, Mrs. S. A. Heron and her two little sons left, on Monday night's boat, for Vancouver, en route to her home in Jasper, Alberta. Miss Alma Russell accompanied her to Vancouver, where she will remain for a short time visiting friends.

• • •

Here From Seattle

Miss L. Nelson, of Seattle, arrived in the city, on Monday, and is spending a few days here as the house guest of Mrs. T. W. Paterson, of Uplands.

• • •

Will Leave Today

Captain and Mrs. Edward Smith, of Calgary, who have been spending the past few days at the Glenshiel Hotel, will leave, this afternoon, for home.

• • •

Visit Up-Island

Mr. and Mrs. Sandy McGonigal, accompanied by their daughter, Miss Beverley McGonigal, are spending several days with Mr. and Mrs. Gordon Campbell, Port Alberni.

• • •

From California

Mr. and Mrs. John Danna and their little daughter are here from Monterey, California, and are staying at the Glenshiel Hotel.

• • •

To Return Shortly

Mrs. G. Blackburn and Mrs. A. L. Hickling, who have been spending the last four months in England, expect to return home shortly.

• • •

Back From Up-Island

Miss Blanche Thomson has returned home after a week-end visit Up-Island.

• • •

At James Bay Hotel

Mr. and Mrs. E. T. Applewhaite, of Stewart, B.C., are staying at the James Bay Hotel.

• • •

Here From Vancouver

Mr. L. Fenly, of Vancouver, is at the James Bay Hotel.

• • •

Vancouver Visitor

Mr. G. A. Costigan, of Vancouver, is staying at the Glenshiel Hotel.

PARIS STYLES

By MARY KNIGHT
United Press Staff Correspondent

PARIS (UP).—"Novelties make news," says the Princess Dilkusha de Rohan, and she forthwith sets out to prove—and succeeds in doing it— that her 1934-1935 collection of clothes and accessories is very definitely "news."

Among the most spectacular novelties is OHM. OHM is the seahorse and he is to be the season's lucky symbol. He is carved in ivory or onyx or marble or wood or anything else, and used as a button on a coat or a jacket or a belt or whatever it is you are getting.

In addition to OHM, "Dil," as her friends call her, has made marble buttons and cut-out monogram letter buttons in odd shapes so that when the blouse or whatnot is fastened your initials appear neatly one next to the other either parallel or perpendicular or diagonal.

Her copper belts and flowers are a sensation and they are both used on evening gowns as well as daytime ensembles. New Dilkusha colors are "speckled toad green," "love in the mist blue" and "patina red." In one four-piece ensemble she combines tomato-coral, the new toad green, two other greens, a lighter and a darker, and a gorgeous soft shade of yellow.

Y.P.S. News

METROPOLITAN

The Metropolitan Y.P.S. met on Monday, having the Duncan Y.P.S. as guests, and a "Negro Harvey Festival" was arranged. The worship service was conducted by Miss Catherine Craig, assisted by Miss Edith White and Miss Elsie Brook. Tommy Wilson gave an interpretation of Al Jolson, and John Bray sang "Caroline." Skits by Elbert Wood, Hazel McPhee, John Berryman and C. Lewis concluded the programme. Games were played and the members popped corn and later had refreshments.

CHEMAINUS

The young people of St. Michael's and All Angels' Church, Chemainus, held an organization meeting, when officers were elected as follows: President, Robert Lang; secretary, Ruth Johnson, with a committee consisting of Ruth Lowe and William Knight, the vice-president to be elected later. It is the intention of the young people to meet twice a month, on Monday evenings. About nineteen young people were present. Games and contests were held. Roy Dwyer won the contest prize. Refreshments were served under the convenership of Miss Johnson and Miss Lowe. The next meeting will be held on October 29, but a meeting of the executive is called for October 22 to arrange the programme for the next general meeting.

Chemainus

Mr. Peter Wyllie, of Sproat Lake, spent the week-end in town.

• • •

Miss Eileen Powell, of Duncan, is the guest of Mr. and Mrs. R. C. Jarrett.

• • •

Mrs. McNichol, of Duncan, who has been the guest of her sister, Mrs. Henry Smiley, for the past week, has returned home.

• • •

Mrs. James Rhodes and small daughter, Betty Anne, of Elizabeth, New Jersey, who have been visiting her mother, Mrs. F. Beecham, for the past four months, have returned home.

• • •

Mrs. Taylor, of Victoria, who has been the guest of her sister, Mrs. T. Albee, for several days, has returned home.

• • •

Captain Brown, of Victoria, spent several days in town on business recently.

• • •

Miss Mayme Robinson, who has been the guest of Mr. and Mrs. S. F. Robinson, of Duncan, for the past week, has returned home.

• • •

Mrs. Bellamy is visiting her mother, Mrs. Dunnett, of Victoria.

• • •

Mr. and Mrs. Jack Coles and Mrs William Allester spent the week-end in Victoria.

Women Take Interest in Gold Mining

TORONTO, Oct. 16 (CP).—Glitter of gold is attracting women of British Columbia. Their money is financing many new claims in the Coast Province's famous mining districts, according to Mrs. Elizabeth Bailey Price, of Vancouver, president of the Canadian Women's Press Club.

Mrs. Bailey Price was in Toronto, today, en route to Ottawa to attend an executive meeting of the Women's Press Club.

A few women have even donned prospectors' clothes, she said, and are taking an active part in British Columbia's gold rush. One picturesque feminine figure of the West, she declared, has staked many claims in the Cariboo district. She described her as the widow of an "old-timer" who occupies a beautiful cabin in the heart of the rough mining country.

"In one company alone 75 per cent of the claims are financed by women," Mrs. Bailey Price asserted.

WOMEN IN LEGISLATURE

British Columbia, she remarked, boasts two women in its legislature, a record for Canada. They are Mrs. Paul Smith, Liberal, and Mrs. R. P. Reeves, Co-operative Commonwealth Federation.

In Northern Alberta's Peace River district, said Mrs. Bailey Price, women are introducing weaving and spinning into their homes. In one place the community purchased a spinning wheel and it goes the rounds. Women are knitting suits and dresses. Women's Institutes are the backbone of this work, she declared.

Beaux-Arts Programme Announced

The Beaux-Arts held its first business meeting for the season, last night, at St. Ann's Hall, with the president, Mr. Edward Simmons, in the chair. In future there will be two meetings a month, a business gathering and a social meeting. The club will enter the Dominion Drama Festival and also the British Columbia Drama Festival.

Major L. Bullock-Webster, who has been made director of dramatics for the year, spoke briefly on the dramatic work of the club and what could be achieved. A definite programme has been arranged, which will include a musical review with a big cast, singers, dancers and musicians. A special feature will be a one-act play of the classical or romantic type.

THE PROGRAMME

The programme drawn up for the season follows:

October—Dramalogue. "We Moderns," by Zangwill.

November—Poetic play. "Tents of the Arabs," by Lord Dunsany.

December—Act II of "Fallen Angels," by Noel Coward.

January—Instruction by means of two short plays: (a) "First Lesson in Acting," (b) "A Didactic Comedy."

February—Musical review.

March—Instructional evening.

April—Annual III act play.

May—One act from a classical or romantic play, possibly "The Trojan Women," Sir Gilbert Murray's translation.

The next meeting will be held in the hall on October 30 at 8 p.m. sharp, when a play will be presented.

SPELLING Good TEA IN FIVE LETTERS

★ It is equally true to say that NABOB Tea spells "good cheer" in any language.

NABOB

Free Write for Copy of the NEW NABOB PREMIUM CATALOG To KELLY, DOUGLAS & CO. LTD., VANCOUVER, CALGARY, WINNIPEG

Weddings

McCARTHY—HAILE

NANAIMO, Oct. 16.—In the presence of a crowd that filled St. Andrew's United Church to overflowing, at 6:30 o'clock Monday night, with Rev. W. P. Bunt officiating, the marriage was solemnized of Hanna, daughter of Mr. and Mrs. I. Haile, Robbins Street, and Mr. Howard T. McCarthy, also of Nanaimo. Given in marriage by her father, the bride was radiant in a striking gown of rose silk velvet, moulded in tight-fitting lines. The bodice was fastened with metal buttons to the waistline, and the gored skirt with a bias flounce rippled into a square train. She carried a shower bouquet of white chrysanthemums and wore a shirred velvet hat trimmed with silver ribbon.

She had one attendant, Miss Beatrice Dunn, dressed in a gown of sea green velvet and ecru lace, a tight-fitting hat of the same material trimmed with a bow at the centre of the crown, who carried a large bouquet of pink carnations.

Mr. A. Thomas, of Vancouver, was best man. During the signing of the register, Mrs. Gerald Berry gave a lovely rendition of "At Dawning." Mr. Donald Ingham and Mr. Gerald Berry were ushers.

A reception for immediate relatives and intimate friends took place at the bride's former home. Mr. and Mrs. McCarthy left on a honeymoon trip to Kelowna and other places in the Interior, and, upon their return, will take up residence on Rosehill Avenue.

Royal Oak

In honor of Mrs. W. Adye, a surprise party was held at her home on Miller Avenue, Saturday night, when games, contests and dancing were enjoyed. Supper was served buffet style, the table being attractive with yellow and bronze chrysanthemums. The self-invited guests were Mr. and Mrs. W. Batchelor, Mr. and Mrs. W. Dodge, Mr. and Mrs. E. Ferguson, Mr. and Mrs. E. T. Fancett, Miss Frances Prynallt, Miss Bess Adye, Miss Olive Adye, Mr. Sydney Andrews (Chemainus), Mr. Bert Southern and Mr. Walter Adye, Jr.

Bartolome Murillo, Spanish religious and genre painter, was one of the chief masters of the school of Seville.

50th ANNIVERSARY OF THE INVENTION OF THE FIRST PRACTICAL FOUNTAIN PEN 1884 1934 Waterman's

Tip-fill

An Exclusive Feature now Available in Waterman's

With Waterman's latest triumph—"Tip-fill"—the ink never touches the holder! The point is submerged only to the vent-hole—a dramatic advance in fountain pen construction. You may have "Tip-fill" in the Waterman's you buy today—choosing from a full range of colours and styles for men and women. Only Waterman's can give you *all* these features, including—

Your Choice of 7 Different Pen Points

Make the interesting test with the Waterman's 7-point Selection Tray. One of these points exactly suits your style of writing, assuring smoothness and ease of writing! Try it today. And complete your equipment with a Waterman's Pencil and Waterman's Inks.

No. 7 with the patented "Tip-fill" feature—a handsome Jet-Black model $7.00
Pencil to match $3.00

OTHER MODELS FROM $2.75 to $10.00

1884 1934

Waterman's
PENS • • • PENCILS • • • INKS

SILVER SLIPPERS by Temple Bailey

CHAPTER IX

Entering this house, Giles and Scripps went at once upstairs. When an hour later they came down they had bathed and changed. In the dining-room the candles were lighted and the table set for formal service. The two men stood until a girl in evening dress arrived. She was dark with a pale skin, and her dress had a golden glow like that of the Midsummer flowers outside.

She went straight up to Giles. "Why are you so late?" she demanded.

"Are we late?"

"Yes. I watched . . . I wanted to talk to you about Margarida. She baked a cake and was putting candles on it when I caught her at it. She said it was your birthday. But it isn't. Your birthday is in April. Don't you remember? There was always dogwood."

He drew out her chair for her. "Was I born in April, Scripps?"

Scripps said promptly, "Of course. Fancy a man forgetting when he was born, Amelie."

She paid no attention to him. "You must speak to Margarida, Giles. She was very obstinate. I just happened to go in the kitchen. And I made her take the candles off."

When they had finished their canapes and Margarida brought the soup, Amelie said, "I was right, Margarida, his birthday is in April."

Margarida, placing a soup plate, kept a frozen silence.

"You hear, Margarida?"

"Yes, I hear."

"How did you make such a mistake?"

"I am old . . . the old forget . . ."

"Well, then, you may serve the cake for dessert, but there must be no candles."

When the cake appeared the two men ate and said nothing of that other cake which they had eaten at noon. Nor did they speak of Dilly. They talked of the rain and of books and of things that were in the evening paper which they had brought over with them in the boat.

After dinner, the men smoked and Amelie played for them. A little later Scripps read aloud. Amelie listened for a time, then demanded, "Why don't you read to me, Giles?" She was impatient and impolite.

Scripps looked up from his book and said passionately, "Doesn't my voice mean anything to you?"

"What should it mean?" Amelie had risen and stood looking down at him. "You are always saying things like that. And I wish you weren't here. I want to be alone—with Giles . . ." She turned away from him. "I'm going to bed. I hate the rain. When I'm asleep I forget it . . ."

After she had gone, Scripps said, "Giles . . . how can I ever stand it?"

His friend laid a hand on his shoulder, "Hereafter I'll do the reading."

"But I thought that Aucassin and Nicolette—years ago we read it together."

"I know," the grip of Giles' hand was comforting.

When Scripps went finally upstairs for the night, Giles made his way to the kitchen. Jose sat before the glowing kitchen stove with his feet on the shelf of it. Margarida was kneading bread, the elastic dough puffing between her strong fingers.

"What happened," Giles asked, "about the cake?"

Margarida's hand, sticky with dough, went up in the air. "I was such an old fool. I wanted you to know I had not forgotten. So I baked the cake and was going to bring it to you and Mr. Stephen tonight after she was in bed. And then she came through the kitchen. And I was caught."

"You couldn't help it, of course."

"What I hate," Margarida was vehement, "was that I was made to tell lies. Which is a sin on my soul . . ."

"May you never have a worse one, Margarida."

He talked after that to Jose about the garden and the chance of more bad weather. Jose and his wife had been on the place before Giles' mother had died. It had been the Summer residence of the Armigers in her time. But since the war Giles had lived in it all the year around, and there was his friend Scripps to share it and Amelie . . .

But tonight Giles refused to think of Amelia. He went back to the living-room and hunted for a book. It was a little book with green and gold binding and yellowed pages.

He turned the pages and read:

"The ladies of St. James'
Go swinging to the play;
Their footmen run before them,
With a 'stand by! Clear the way!'

But Phyllida, my Phyllida,
She takes her buckled shoon,
When she goes out a-courtin'
Beneath the harvest moon."

He turned another page:

"The ladies of St. James',
They're painted to the eyes.
Their white it stays forever,
Their red it never dies.
But Phyllida, my Phyllida,
Her color comes and goes.
It trembles to a lily,
It wavers to a rose . . ."

He stood there, reading, beneath the light of the standing lamp. He had hunted for the poem because it made him think of the girl of the comes and goes . . . it trembles to silver slippers . . . her color a lily . . . it wavers to a rose . . .

And he wanted to think of her. As he had seen her high on the rock with her white wings bearing her up—as he had seen her in his dim shop bending over the old letter—as he saw her in imagination, dancing in the wood.

In the bookshop was a tall ladder with little wheels. By means of it books on the highest shelves could be reached.

Giles, sitting on the topmost step of the ladder on Tuesday morning, had a bird's-eye view of the tables below him, of the square of sunlight framed by the open door, the moving feet of people on the boardwalk beyond, and a glimpse of water between the moving feet.

Amelie played for them.

So absorbed was he in his task, however, that he did not notice when the sky darkened and the feet hurried fast and faster. Four of the feet took refuge in his shop, and a man's voice said: "There's no one here. Fancy leaving a shop like this."

And a woman's voice: "I'm drenched. Such a sudden shower."

"You deserved to get wet, Nancy. You would came."

"And you didn't want me. But I had to talk to you about Joan."

"You've done more than talk. You've nagged unmercifully."

"Thank you. Yet all my nagging hasn't done any good. Here you are, engaged to sweet and twenty, and you don't know how to treat her."

"You're making a lot of it."

"I can't bear to see Joan hurt."

"I have told you I didn't intend to hurt her."

"But you called her stingy, Drew. And there's really no reason why the child should not have her slippers mended."

"She should have bought new ones."

Giles could see the pair of them plainly now. The woman was without a hat, and had opened that it might dry a gorgeous paper umbrella, on which white storks flew against a background of lettuce green. Her hair was copper-colored, and in the green sweater that she wore was a little line of copper thread that matched the hair. She stood with her hands back of her leaning against the table. "You simply didn't want to call for the shoes, and you gave her a bit of your temper," she declared.

"I hate petty economies. You know that, Nancy. You and I have always spent as we pleased."

"Yes, and you and I know there isn't much left to spend."

The man blazed at that. "Well, and if there isn't? I am going to marry Joan. And she worth millions."

Giles, sitting up aloft, felt the world rock under him . . . millions!

He was aware that he was eavesdropping and that he must end it. He made a strategic move, however. He descended the ladder noiselessly, and rounding a bookcase, seemed to have just come in. "Can I do anything for you?" he demanded.

Drew said: "Miss Dudley asked me to get her slippers."

"Sorry. They are not quite ready."

"She was to have them today."

"I will bring them up to the hotel."

"Tonight? She wants to wear them."

"Tonight."

Giles had known he was stretching the truth when he said Joan's slippers were not ready. Scripps could have finished them in a moment. But was it simply to hand over to this pair those ineffable little shoes that he had waited for this day? Why the morning had seemed glorious, because it was Tuesday and she was coming. And he would see her yet, in spite of the unkind fate which had kept her from him. (To Be Continued)

Kitty McKay

By NINA WILCOX PUTNAM

The girl chum says keeping long hours is all right if one doesn't specialize on the cocktail hour.

That Body of Yours

(By James W. Barton, M.D.)

GLAND EXTRACTS DO MORE THAN KEEP THE WEIGHT DOWN

While ninety-five of every hundred cases of overweight are caused by eating too much and working too little, nevertheless this five in the hundred should not hesitate to seek relief from their overweight by the use of gland extracts.

When you hear or read about gland extract for overweight you naturally think of the thyroid gland. And strange as it may seem, while every case of overweight due to lack of some gland substance is not due to lack of thyroid gland substance, nevertheless such is the effect of thyroid juice on the body and on the action of the other juices, that thyroid juice seems to help all cases of overweight due to the inactivity of one of more of the other glands.

As mentioned before, when there is a lack of thyroid juice, the extra fat is usually deposited all over the body, just as it is when it is due to overeating and underexercising. When, however, the excess fat is deposited on the shoulders, breasts, hips, upper arms and legs, with the lower legs and lower arms free of fat and the hands and feet small, it is due to lack of the juice of the pituitary gland, lying on the floor of the skull. In addition to the pituitary and thyroid glands, there are other glands whose juice is necessary if overweight is to be avoided, the outstanding feature of which is a general feeling of tiredness or laziness, whichever you wish to call it.

In the type of overweight due to a lack of thyroid substance there is a great deal of water in the tissues besides the excess fat. Thus it is often a good idea, when cutting down on starchy foods gives poor results, to try cutting down on all liquids—water, milk, tea, coffee, soft or hard drinks. If by simply cutting down on these liquids the weight begins to come off, it is likely that the thyroid gland is not making enough juice. Thyroid gland extract would, therefore, be good treatment in this type of overweight.

In fact, in those cases of overweight not due to overeating and under-exercising, thought should be given to more than the overweight in that the gland extracts, in addition to reducing the weight, will stimulate the gland system to more action.

This would mean the stimulation now lacking in the different organs and tissues of the body.

WHEN YOU FEEL LIMP, TIRED, RUN DOWN
WHEN APPETITE IS POOR

BOVRIL

IS A WONDERFUL "PICK-ME-UP"

THOSE WHO DRINK IT DAILY
KNOW:—HOW GOOD IT IS

PARK WORK IS PROGRESSING

Football Field at Beacon Hill Park Nearly Ready—Other Improvements Made

Work of enlarging the Beacon Hill football field at the street car terminus is almost completed, and when finished, the grounds will be unquestionably the best football area in the city.

In connection with this work, the portion of Douglas Street that runs through the park was straightened out and widened. This work has been completed.

The path around the Beacon Hill bluffs also has been put into a state of good repair and given a coating of oil, Alderman John A. Worthington, chairman of the parks board, stated.

It also was announced at the City Hall that the south channel of traffic on Johnson Street had been opened to motorists, and that work was progressing favorably on the banking of the curves.

Macdonald Playing Field, which was opened last Saturday, is in splendid shape. This new park is bounded by Montreal, Niagara, Oswego and Simcoe Streets.

What Today Means

"LIBRA"

If October 17 is your birthday, the best hours for you on this date are from 10:30 a.m. to 12:30 p.m., from 2:30 to 4:30 p.m., and from 7:30 to 9:30 p.m. The danger periods are from 7:30 to 9:30 a.m., from 12:30 to 2:30 p.m., and from 9:30 to 11:30 p.m.

On this October 17 trivial affairs, unworthy of serious consideration, may crop up and if allowed to distract your attention from really important matters, might absorb entirely too much valuable time, so be on your guard against this happening. Friends may be rather prone to volunteer free advice on subjects they are not thoroughly familiar with, so it might be well to weigh it carefully before accepting it. This might not be a good day to decide hurriedly on a plan of action, which if given more thought may be regarded in an entirely different light. If possible, avoid any form of litigation, for it is possible you will find there is more truth than fallacy in the saying that a poor compromise is sometimes better than the best lawsuit that can be conceived. Home entertainments may possibly prove more enjoyable than ones given in large noisy places. Married and engaged couples, as well as those desiring to plight their troth, may save themselves a lot of trouble if they abstain from that form of wit classified as "wise-cracking."

If a woman and October 17 is your natal day, you are probably too ready to believe what others tell you, especially if they profess it to be a hard luck story. It might also prove advisable to remember that there are always two sides to every story. Your generosity may cause you too often to sacrifice your own interests trying to serve others. Your hands may prove your principal asset, as you should be able to use them skilfully. Painting, playing some musical instrument, designing or writing may gain you both reputation and monetary reward. If you marry a man who is congenial, your home life should be ideal. You might be much happier in a home of your own selection than living in one reflecting the taste of others.

The child born on October 17, when it arrives at school age, must be taught that forwardness will not be tolerated. The rules of deportment cannot be over-emphasized, so as to fix them thoroughly in this child's mind.

If a man and October 17 is your birth anniversary, you may have an unusually keen eye for detail and a marvelously retentive memory. The brush or pen should enable you to do clever work and make money. Surgery and sculpturing might also prove attractive to you as a medium for gaining not only a name but money as well. Architecture also should offer unlimited fields of opportunities, as well as mechanical engineering.

PRESS GROUP TO MEET THIS WEEK

B.C. and Yukon Newspaper Body to Gather in Vancouver on Friday and Saturday

The seventeenth annual convention of the British Columbia and Yukon Press Association will be held in Hotel Vancouver, Vancouver, on Friday and Saturday of this week.

B. C. Nicholas, managing editor of The Victoria Times, will be guest speaker on Friday evening at a dinner. He will address the newspapermen on "The Value of the Weekly Newspaper to the Community."

The following day F. F. Payne, publisher of The Nelson News, will speak on "Code of Fair Competition." Later Charles Chapman, Vancouver printing firm head, will address the meeting on "Some Printing Problems of Today and How to Meet Them."

Regiment Will Hold Reunion Here on Nov. 10

The annual reunion dinner of the 2nd C.M.R. will be held here on November 10, T. N. Armit, organization secretary announced yesterday. Colonel Johnstone will preside, and Major Walter Bapty is in charge of dinner arrangements.

In order that necessary arrangements may be made, all ex-members of the regiment are asked to communicate with Mr. Armit, 1773 Fairfield Road, or the Pacific Club.

Announcement of where the dinner will be held will be made later. Col. W. W. Foster will be a speaker.

Doris—Is George generous, Mabel?

Mabel—Believe me, when it comes to throwing his money about, he's the president of the Anti-Litter League!

The Daily Cross-Word Puzzle

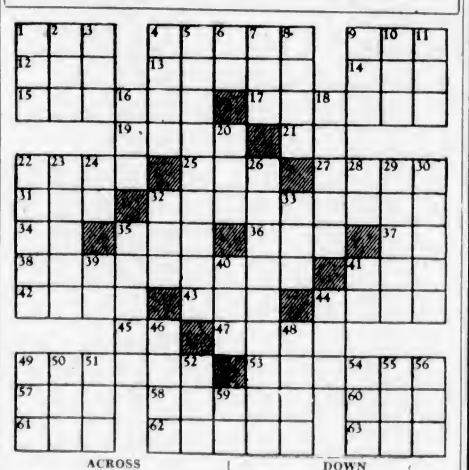

ACROSS

1. Small load.
4. Performed.
9. Central.
12. Constellation.
13. Free.
14. Anglo-Saxon money.
15. To debase.
17. Knocked lightly.
19. Opening of net.
21. Negative.
22. Kitchen vessels.
25. Part of shoe.
27. Final.
31. Old French coin.
32. A light-colored mineral.
34. By.
35. Body of water.
36. Inlet.
37. Forward.
38. Vessel.
41. Deer.
42. Indian tribe.
43. Nothing.
44. Entranced.
45. French conjunction.
47. Petition.
49. Pertaining to choir.
53. Native.
57. Possessive pronoun.
58. Smallest.
60. Crooked.
61. Golf mound.
62. Place of concealment.
63. Caustic substance.

DOWN

1. Colloquial: punch.
2. Land measure.
3. School of whales.
4. Wings.
5. To hold back.
6. Preposition.
7. Superlative ending.
8. College official.
9. Cleaning utensil.
10. Wrath.
11. Colloquial: father.
16. Type measures.
18. Girl's nickname.
20. Garden tool.
22. Quiet.
23. Performer.
24. Greek letter.
26. To decorate.
28. Sloth.
29. To bend body.
30. Article of faith.
32. Beverage.
33. Paddle.
35. Beef animal.
39. Symbol for nickel.
40. To pinch.
41. Sun god.
44. Hastened.
46. Soapstone.
48. In heraldry: grafted.
49. Bed.
50. Color.
51. Metalliferous rock.
52. Meadow.
54. Boring tool.
55. To attempt.
56. Optic.
59. Alternating current (abbr.).

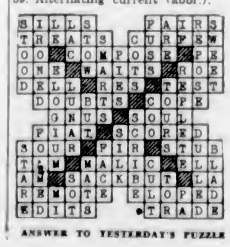

ANSWER TO YESTERDAY'S PUZZLE

THE BAY Marches On With Victoria

KNOW VICTORIA? Victoria has 234.62 miles of water mains.

50¢ BARGAINS

Wednesday Shopping Hours 9 to 1

Unbleached Canton Flannels
Specially priced for half-day shoppers. Soft, nappy finish; closely woven twill back. 5 Yds. for 50c

Horrockses White Flannelettes
You will find that these Flannelettes are of a closely-woven texture. Width 27 inches. Special 4 for 50c

Hemstitched Pillow Cases
Horrockses Pillow Cases made from a fine textured cotton and finished with two rows of hemstitching. 42 and 45 inches. Each 50c

Unbleached Sheeting
72 inches wide—a splendid Sheeting for general use. Special, this morning 2 Yds. for 50c

Large Dish Towels
An ample size—23 x 35. In blue and red checked cotton. Will give good service. Special 4 for 50c

Hand-Embroidered Napkins
Madeira Linen Napkins, beautifully hand-embroidered in many dainty patterns. Special 4 for 50c
Street Floor at "The Bay"

Print Home Frocks
Neat tub-fast prints in check and floral patterns. Sleeveless and cap-sleeve styles. Piped in contrasting colors. All sizes from 16 to 42. Special 50c

Women's Flannelette Gowns
48 only! Full-Cut, Even-Weave White Saxony Flannelette Gowns. Square or V-necks. Pink and blue motif trimmings. Remember, only 48 women are going to get these at 50c

Harvey Rayon Undies
Another Wednesday morning special! Heavy-textured rayon wear, including Cuffed Panties, Knickers and Vests. White and pastel shades 50c

Women's Broadcloth Slips
For the price these Slips certainly give excellent wear! Fashioned with opera-top or hemstitched built-up straps. Peach, white and black, in all sizes from 34 to 44 50c

Brassiere and Bandeau
60 only! Lace swami and batiste in various widths. All sizes in the group from 30 to 42. Wednesday special, each 50c
Second Floor at "The Bay"

Clearance of Blouses
Regular $1 Blouses to go at half price! Corded knit in various styles; also striped voiles. Popular shades and all sizes in the group. Each 50c
No phone orders, exchanges or refunds at this price!

Clearance Silk Hose
Full-Fashioned Pure Thread Silk Hose; also a smart Lace Hose. Grouped together for speedy clearance. Smart shades—particularly the new browns 50c
Street Floor at "The Bay"

Beauty Salon
It is important that you keep your hair well-groomed at all times! Treat yourself to our Medicated Oil Shampoo at only 50c
Notox Sold and Applied
Mezzanine Floor at "The Bay"

Rubber Tea Aprons
They are so handy to slip on any time to protect your frock. Made of heavy rubber with a stamped pattern; nicely trimmed; one pocket. Special 50c

Fancy Candles
A beautiful line of Decorated Candles, attractively colored and packed in boxes of two. Per box 50c
Street Floor at "The Bay"

Drapery Fabrics
A wide selection of useful lengths—lengths that may be used for many purposes in the home. Nets, Marquisettes, Cretonnes, Casement Cloth, Shadow Cloth and others grouped to sell at Half Price
Third Floor at "The Bay"

50c Specials in Drugs and Toiletries
Unguentine 50c
$1.00 Symphony Powder 50c
85c Cascara Tablets, 5 gr. 50c
Applique Soap, 15 cakes 50c
Kalynos Tooth Paste, with free Community Plate Spoon 50c
TOWEL SIZE KLEENEX Large sheets of Kleenex in a new size, 13 x 15 inches; 200 sheets in a box 50c
16 oz. Cod Liver Oil 50c
Williams' Shaving Cream, Glider Shaving Cream and a tin of After-Shave Talc. The 3 for 50c
2 tubes of Aywon or Morning and Night Tooth Paste and 1 Tooth Brush. The 3 for 50c
Street Floor at "The Bay"

MEATS
Carry and Save
500 lbs. Choice Roasting Beef, including Rumps, Rounds, Prime Ribs and Sirloin Tip. Per lb. 14c
2,000 lbs. Pot Roast, Blade Roast, Thick Rib, Stewing Veal and Lamb. Per lb. 10c
1,000 lbs. Flanks, Shanks, Plates, Briskets, Stewing Beef. Per lb. 6c
Lower Main at "The Bay"

• GROCETERIA •
SPECIALS—9 TO 11 ONLY!
BUTTER H B C Quality, 3-lb. lots 59c
BACON Sliced, Side or Back. 1-lb. lots 34c
No. 1 COMBINATION Royal City White Corn, 2's, or Royal City Green Peas, size 5, or Aylmer Tomatoes, No. 2 equal 6 tins 50c
No. 2 COMBINATION 1 lb. H B C Special Economy Blend Tea and 1 lb. I.B.C. Ginger Snaps for 50c
Mixed Tulip Bulbs Good assortment of fine, healthy bulbs 4 doz. 50c
CHEESE, Kraft or Chateau, halves, per packet 15c
FLOUR, Seal of Quality, 7-lb. sack 20c
CLEANSER, Bin 8 2 tins 9c
P. & G. SOAP 3 cakes 10c
BREAD, Ours is better, per loaf 6c
ANY TIME IS TEA TIME
BROKEN ORANGE PEKOE A Rich Green Tea of Wonderful Flavor, per lb. 65c

Special! New Sport Dresses
Shirt Waists and Sport Styles in tweed and smart color effects. Sizes 34 to 40. Clearance of a few odd dresses in crepes and prints: long and short sleeves. Odd sizes and colors 2.98
No approbations—no exchanges—no refunds!
Second Floor at "The Bay"

MUMMIES FOUND IN OLD SEA CHEST

Workmen Make Discovery When Demolishing Ancient Wharf at Old Sailing Port

BEVERLY, Mass., Oct. 16 (AP).—Shades of a dim and romantic past hovered about Foster's Wharf today as workmen demolishing the old wharf house came upon an ancient sea chest. Their noisy talk was suspended while the chest was opened.

In the chest were two mummies swathed like two cigars, in a single linen wrapper of linen stripes yellowed by age. Some who vouchsafed a smattering of the antiquarian's lore, said the mummies were Siamese twins.

It is many years since Beverly vessels ploughed all the oceans of the globe, but back in the days of sailing ship glory, Beverly Harbor was a tangle of yards and spars and rigging. Who the ocean wanderer was, who brought his strange souvenir to Beverly, probably never will be known, but scientists are relied upon to furnish its origin.

The mummies are apparently of children or pigmies.

The new office boy had a very poor memory. His employer, tired of reminding him of his duties, instructed him to make a note of everything important he had to do, and to keep it on his desk.

The next day the employer was glad to see a large note prominently displayed on the boy's desk.

"At last!" he murmured to himself. "My warnings have taken effect."

He walked over to look at the notice. It read: "N.B.—Leave office at 6 o'clock sharp."

To Have The Best Cough Remedy, Mix It At Home

Quicker Relief. Big Saving! So Easy! No Cooking!

This famous recipe is used by millions of housewives, because there is no other way to obtain such a dependable, effective cough remedy. It's so simple to mix—a child could do it.

From any druggist, get 2½ ounces of Pinex, a highly concentrated compound of Norway Pine, famous for its healing effect on throat and bronchial membranes.

Then make a syrup by stirring two cups of granulated sugar and one cup of water a few moments, until dissolved. It's no trouble at all, and takes but a moment. No cooking needed.

Put the Pinex into a 16 oz. bottle and add your syrup. This gives you 16 ounces of cough remedy, far superior to anything you could buy ready-made, and you get four times as much for your money. It never spoils, and is very pleasant—children love it.

You'll be amazed by the way it takes hold of severe coughs, giving quick, lasting relief. It soothes and heals the inflamed membranes, loosens the germ-laden phlegm, and clears the air passages. Money refunded if it doesn't please you in every way.

MARINE, RAIL and AIR

Direct Subsidies Possible Outcome Of Investigation

Present Method of Foreign Borne and Air Mail Contracts to Be Withdrawn by U.S. Postoffice Department

WASHINGTON, Oct. 16.—Ordered to show cause why their contracts should not be modified or cancelled, forty-four ocean and air mail contract holders appeared in Washington as the Post Office Department opened hearings last week. Postmaster-General Farley was present at the initial session. John E. Lamiell, director of the International Postal Service, told the hearing that $119,257,756 had been paid by the Government to mail contractors since 1928. Payment on a poundage basis would have saved the Government $103,722,247 during this period, he said.

At the first session it was brought out that steamship lines owe the Government $111,36,357 on old Shipping Board loans. James Peacock, director of the Shipping Board Bureau of the Commerce Department, testified that companies had repaid only $28,817,625 on construction, reconditioning and ship sale loans up to June 30, 1934.

He said the old board made loans of $107,593,957 for construction of thirty-one ships, and that commercial companies had paid back only $12,064,983. Reconditioning loans totaled $9,945,181, of which $1,097,994 had been repaid as of June 30, Peacock testified.

ABOLISH CONTRACTS

The hearing brought definite indications that upon completion of the factual study of the mail contracts, the task of formulating the proposed merchant marine programme will be turned over to the Trimble committee. It is known that the Post Office Department desires to clear the annual compensation under the contracts amounting to some $30,000,000 from its expenditures and confine its outlay to payment for actual mail carried on foreign trade routes, which is estimated at $3,000,000 a year. The Trimble committee's programme for presentation to Congress in January would take care of differentials in direct subsidy payments to be made through the Commerce or Treasury Department. These payments would be in lieu of the mail contracts under the Administration's programme.

Galvin Hassel, in beginning the inquiry, sought to establish that Congress in the Jones-White Act of 1928, under which the mail contracts were awarded, intended that payment for actual mail carriage was the sole purpose of the contracts. Later Solicitor Crowley recognized the national defence purpose of the contracts in inserting into the record a letter from Secretary of the Navy Swanson dealing with the capabilities of the vessels for naval auxiliary. Crowley first pointed out that the secretary's letter listed only fifty-eight vessels of the total of 298 serving the existing mail routes as approved for naval service, but he subsequently announced that the Navy Department wished this impression corrected to show that every one of the vessels in mail service is suitable for use in national emergency.

The outcome of the investigation is expected to result in recommendations to President Roosevelt that new legislation be enacted to substitute a scientific system of direct subsidies for the present unsatisfactory indirect shipping aids that are paid out in the guise of ocean mail contracts.

President Roosevelt favors the direct subsidy system, and the Commerce Department and Shipping Board Bureau now are conducting several surveys of the shipping industry with the view of aiding in the drafting of the proposed new legislation. It is reliably reported that the majority of the ocean mail contract holders would welcome direct subsidies and several openly favor the plan, as they feel that it will result in the development of a greater merchant marine made up of modern ships.

Will Be Honored at Dinner Tonight

CHARLES A. COTTERELL

IN charge of C.P.R. operations in British Columbia since 1926, Mr. Cotterell will be honored in the Terminal City by employees and officers of the British Columbia district at a complimentary dinner at Hotel Vancouver, this evening, on the occasion of his recent elevation to the post of assistant general manager.

PLANES READY FOR LONG HOP

Total Starters Waiting to Go on Saturday Number Twenty-Two

MILDENHALL AIRDROME, Oct. 16 (AP).—Five planes answered the roll call, today, at Martlesham, bringing to a total of twenty-two the number of ships which have checked in preparatory to the beginning, Saturday, of the world's longest air race, the 12,000-mile England to Australia Derby.

Colonel James C. Fitzmaurice, the only entry from the Irish Free State, and a veteran of the North Atlantic, as well as R. Parer and G. E. Hemsworth, representing New Guinea, are expected.

To date, nine English, two New Zealand, one Australia, two American and one Danish plane have been checked in. Official seals have been attached to them, which must be kept intact, so as to be available for inspection upon their arrival in Melbourne.

G. E. Lowdell, a British entry in the handicap race, is expected at Molesham, where the larger planes are assembling because of the more adequate facilities at that field.

Miss Jacqueline Cochran, a third probable American entry, is rushing last-minute adjustments on a new plane, at Heston Airdrome. Engine trouble forced her to change planes.

Colonel Roscoe Turner and Jack Wright, American flyers, are highly rated in the air contest, while Great Britain's chief hopes rest on her three Comet planes, piloted by Mr. and Mrs. James A. Mollison, Bernard Rubin and C. W. A. Scott, who has held the England to Australia record three times.

MADE FINE LANDING

Colonel Turner and Pangborn, in their big twin-engined airplane, swooped to a fine landing here later in the day, despite the wind and practically gale force and intermittent storms which swept across the Atlantic.

The American team had flown from Marthlesham, where their machine was weighed and checked. Their maching was the fifteenth to report at Mildenhall, and was to be followed today by seven more, bringing the total in readiness to twenty-two.

MORE CANAL TRANSITS

WASHINGTON, Oct. 16.—Commercial vessels transitting the Panama Canal in September, the War Department announces, totaled 435, compared with 385 in September, 1933. Tolls collected in September, this year, amounted to $1,947,536, compared with $1,757,088 one year ago.

M'KINLEY IN FROM ORIENT

Liner Docked During Night—Damsterdyk Due From Europe Tomorrow

Inbound from Orient ports, the American Mail Line Ss. President McKinley was here for several hours this morning. The big liner was late in arriving here, coming from Manila by way of Hongkong, Shanghai, Kobe and Yokohama. She proceeded to Seattle early this morning. The liner brought in a fair list of passengers from over-Pacific ports and discharged some 400 tons of general cargo here for various Canadian destinations.

From United Kingdom ports by way of Panama and California, the Holland-America Line motorship Damsterdyk is due here tomorrow morning, according to advices received from the ship by Adam P. Moffatt, local agent for the steamship company.

The Damsterdyk will dock at Ogden Point Piers and has approximately 100 tons of general cargo for discharge here. Before continuing to Mainland ports, the ship will lift a consignment of frozen fish for London. The Damsterdyk is in command of Capt. A. Filippo.

Aboard the Nippon Yusen Kaisha Ms. Heian Maru, which reached Vancouver Monday, was the Japanese Ambassador to Italy, Hon. Y. Sugimura. Other passengers included E. B. Price, a professor at John Hopkins University, returning from a visit to Japan; A. E. Crosnier, theatrical producer, bound for Chicago; Miss M. J. Whiteman, a missionary from Kobe, going to Glasgow, and a theatrical troupe, headed by Mr. and Mrs. A. B. Marcus, returning to America after a successful season in the Orient.

Things are quiet at Ogden Point these days. Lumber is moving into the assembly plant from Up-Island mills, and ships will be available shortly to move it. King Brothers stated yesterday that a number of vessels will arrive before the end of the month. The next three fixed for loading here are the Riverton, which will be here on Saturday to load for the Orient; the Nollington Court, due on Monday to load for the United Kingdom, and the Golden Coast on Tuesday to load for Australia.

SHIP FIRE NOW UNDER CONTROL

Point San Pedro Proceeding to Portland With Hand-Steering Gear

SEATTLE, Oct. 16 (AP).—Overcoming a bad fire in her No. 5 hold, which had caused SOS. messages to be sent out two hours earlier, the freighter Point San Pedro messaged early today that she was preparing to proceed to Portland from off Cape Blanco, on the Southern Oregon Coast, the coastguard radio reported.

Two coastguard cutters, the Pulaski and the Cahokia, were racing to the vessel's side, the Pulaski out of Coos Bay and the Cahokia out of Eureka. An earlier message said that the freighter Charcas was standing by the burning ship.

"We are off Cape Blanco gas buoy now and are getting ready to proceed to Portland by hand-steering gear," the Point San Pedro messaged. "The fire in hold is now under control."

REGULAR OCEAN SERVICES SOON

Famous Airman Tells Aviation Commission Flying Boats Should Be Used

WASHINGTON, Oct. 16 (AP).—The belief that regular transoceanic flights are "not far away" was expressed today to the United States Aviation Commission by Charles A. Lindbergh.

Giving his views to the board, which is forming a definite aviation policy for the Government, the first man who made a solo trans-Atlantic flight said he thought that flying boats should be used at the start, not because of economy, but "primarily because of safety."

Lindbergh told the commission he thought Government subsidies to air lines would be necessary for a few years longer, but that the major transport lines should, within a reasonable time, be self-supporting.

Lindbergh said he believed "we could inaugurate a trans-oceanic mail route within a few months' time." The planes now being built could be used for that service, he added.

FLOATING AIRDROMES

Asked his opinion regarding proposed floating airdromes and catapults for trans-oceanic flying, Lindbergh replied that "it seems doubtful to my mind that that is not a temporary development."

Lindbergh said that present planes had a cruising range of 3,000 miles, and predicted planes with a range of 4,000 miles "in a few months."

"The future of long-distance flying," he stated, "is going to be at fairly high altitudes, with supercharged cabins or super-charged cockpits, or both."

He said that trans-oceanic planes should be able to fly over storm areas.

VANCOUVER SHIPPING

VANCOUVER, Oct. 16 (CP).—The freighter Ms. Brynje, in to the Canadian Transport Co., Ltd., has shifted to Fraser Mills to load lumber.

Empire Shipping Co., Ltd., reports Ms. Tisnaren out of New Westminster overnight, and due here, via Island ports, Wednesday, to continue loading for Australia.

The British tramp Titanian, which has made several calls here either under her present name or her former name of Lossifiglu, is due soon from Japan in ballast to load for South Africa for the Canadian Trading Co.

Ocean and Coastwise Movements

Weather Report

ESTEVAN — Clear; northwest, light; 30.04; 48; moderate sea.

PACHENA — Clear; northwest, light; 30.00; 53; light swell.

CARMANAH—Clear; calm; 29.92; smooth.

CAPE BEALE—Clear; west, light; 30.05; light swell.

Wireless Report

(Estevan, 9 p.m., unless otherwise stated)

PRINCESS MAQUINNA—Abeam Estevan, 5 30 p.m., southbound

BONNINGTON COURT — Bound Los Angeles from Balboa, 1,200 miles southeast of Estevan.

TARANGER — Bound Vancouver from Los Angeles, 325 miles from Vancouver.

ANYOX—Bound Victoria from Nootka, 155 miles from Victoria

ALBERTOLITE—Bound Vancouver, 590 miles from Vancouver.

Northern Points

PRINCE RUPERT AND POINTS WEST OF FORESTDALE

Mails close Monday, Wednesday, Friday and via C.P.R. Skeena steamers, 1:30 p.m.; Monday, Wednesday, Saturday, 11:15 p.m., via Kamloops and Jasper.

Mails due Monday, Wednesday, 3:15 p.m.; Tuesday and Friday, 7:15 a.m.

POINTS ON C.N.R. WEST OF RED PASS

Mails close Monday, Wednesday, Saturday, 11:15 p.m.

Mails due Monday, Thursday, Saturday, 3:15 p.m.

STEWART AND PREMIER

Mails close Wednesday, Friday, 1:30 p.m.

Mails due Tuesday and Friday, 7:15 a.m.

ANYOX

Mails close Monday, 1:30 p.m.

Mails due Sunday and Friday, 7:15 a.m.

SWANSON BAY

Mails close Tuesday, 1:30 p.m.

Mails due Monday, 3:15 p.m.

OCEAN FALLS

Mails close Monday, Wednesday, 1:30 p.m.

Mails due Sunday, Tuesday, 7:15 a.m.

Gulf Island Mail

GANGES, GALIANO, MAYNE, PENDER ISLAND, PORT WASHINGTON, SALTSPRING ISLAND

Mails close Sunday, Wednesday, Friday, 11:15 p.m.; Tuesday, 10 a.m.

Mails due Monday, 7:15 p.m.; Sunday Wednesday, Friday, 7:15 a.m.

BEAVER POINT, FULFORD HARBOR

Mails close Tuesday, 10 a.m.; Wednesday, Friday, 11:15 p.m.

Mails due Sunday, Wednesday, Friday, 7:15 a.m.

SATURNA

Mails close Sunday, Wednesday, 11:15 p.m.

Mails due Monday, 7:15 p.m.; Friday, 15 a.m.

SOUTH PENDER

Mails close Sunday, Wednesday, 11:15 p.m.

Mails due Monday, 7:15 p.m.; Friday, 7:15 a.m.

MUSGRAVE

Mails close Tuesday, 10 a.m.; Friday 11:15 p.m.

Mails due Sunday, Wednesday, 7:15 a.m.

NORTH GALIANO

Mails close Sunday, 11:15 p.m.

Mails due Monday, 7:15 p.m.

Transpacific Mails

CHINA AND JAPAN

PRESIDENT JACKSON—Mails close October 12, 4:00 p.m. Due at Yokohama, October 26; at Shanghai, October 30; at Hongkong, October 24.

*EMPRESS OF JAPAN—Mails close October 20, 4:00 p.m. Due at Yokohama, November 3; at Shanghai, November 8; at Honkong, November 9.

PRESIDENT McKINLEY — Mails close October 27, 4:00 p.m. Due at Yokohama, November 9; at Shanghai, November 13; at Honekong, November 18.

*Carries mail for Honolulu.

AUSTRALIA AND NEW ZEALAND

MARIPOSA (via San Francisco)—Mails close October 13, 11:15 p.m. Due at Auckland, November 3; at Sydney, November 8.

MAUNGANUI (via San Francisco)—Mails close October 21, 11:15 p.m. Due at Wellington, November 12; at Sydney, November 17.

Coasting Craft

VICTORIA-VANCOUVER — Ss. Princess Kathleen or Ss. Princess Marguerite will leave Victoria at 2:15 p.m. daily; Ss Princess Kathleen or Ss. Princess Marguerite will arrive from Vancouver at 3:30 p.m. Ss. Princess Joan or Ss Princess Elizabeth will leave at 11 midnight; Ss. Princess Joan or Ss. Princess Elizabeth will arrive from Vancouver at 7 a.m.

VICTORIA-SEATTLE — Ss. Princess Kathleen or Ss. Princess Marguerite will leave Victoria at 4:30 p.m. daily; Ss Princess Kathleen or Ss. Princess Marguerite will arrive from Seattle daily at 1:30 p.m. Ss. Iroquois will leave Victoria daily at 9 a.m.; Ss. Iroquois will arrive from Seattle daily at 3:30 a.m.

NANAIMO-VANCOUVER — Ss. Princess Elaine will leave Nanaimo daily, except Sunday, at 7 a.m. and 2:15 p.m.; Saturday only at 9:15 p.m.; Sunday only at 5.45 p.m. Ss. Princess Elaine will arrive from Vancouver daily, except Sunday, at 12:30 p.m. and 8:15 p.m.; Sunday only, 11:15 p.m.

VICTORIA-WEST COAST—Ss. Princess Maquinna will leave Victoria for West Coast of Vancouver Island ports on the first, eleventh and twenty-first of each month at 11 p.m.

VANCOUVER-ALASKA — Ss. Princess Louise will leave for Northern British Columbia and Alaska ports, October 10, at 9 p.m.; Ss. Princess Norah will leave Vancouver, October 19 and 27, November 8 and 23, at 9 p.m.

VANCOUVER-NORTHERN BRITISH COLUMBIA—Ss. Princess Adelaide leaves Vancouver every Wednesday at 8 p.m. for Prince Rupert and way ports; Ss. Prince George leaves Vancouver every Monday night for Stewart and way ports; Ss. Catala leaves Vancouver every Friday at 9 p.m. for Stewart; Ss. Cardena leaves Vancouver every Tuesday at 3 p.m. for Prince Rupert.

VANCOUVER - QUEEN CHARLOTTE ISLANDS—Ss. Prince Charles will leave Vancouver at 4 p.m. every second Saturday.

SWARTZ BAY-FULFORD HARBOR—Ms. Cy Peck leaves Swartz Bay week days, except Wednesdays, at 9:30 a.m. and 5 p.m. Ms. Cy Peck leaves Fulford Harbor week days, except Wednesdays, at 8 a.m. and 4 p.m. Ms. Cy Peck leaves Swartz Bay, Sundays only, at 9:30 a.m., 11:30 a.m. and 5:30 p.m. Ms. Cy Peck leaves Fulford Harbor, Sundays only, at 8 a.m., 10:30 a.m. and 4:30 p.m.

VICTORIA - GULF ISLANDS — Princess Mary leaves Victoria every Tuesday for James Island, Piers Island, Port Washington, Ganges Harbor, Mayne Island, Galiano Island and Vancouver at 10:30 a.m.

SIDNEY-ANACORTES—Black Ball Line ferry will leave Sidney daily at 1:30 p.m.

Shipping Calendar

TO ARRIVE

PRESIDENT McKINLEY — Philippines, China and Japan, October 16.

EMMA ALEXANDER—California ports, October 18.

DINTELDYK—Rotterdam and London, October 20.

PACIFIC RANGER — United Kingdom, October 21.

EMPRESS OF ASIA—Philippines, China and Japan, October 22.

RUTH ALEXANDER—California ports, October 25.

PARTHENIA—United Kingdom, October 26.

IXION—China and Japan, October 28.

PRESIDENT GRANT—Philippines, China and Japan, October 30.

TO DEPART

EMMA ALEXANDER—California ports, October 30.

HEIAN MARU (Vancouver) — Japan ports, October 26.

RUTH ALEXANDER—California ports, October 27.

West Coast Mails

Mails close 10 p.m., 1st, 11th and 21st of each month for Ahousat, Bamfield, Ceepeecee, Clayoquot, Cla-oose, Ecoole, Estevan Point, Kakawis, Kildonan, Kyuquot, Nootka, Port Alberni, Port Renfrew, Queen's Cove, Tofino, Uchulelet. Due 1:15 p.m., 8th, 18th and 28th of each month ex Ecoole.

Mails close 10 p.m. 21st each month, and 9 a.m., 22nd of each month, for Centre Island. Due 1:15 p.m., 28th of each month.

Mails close 9 a.m., 2nd, 12th and 22nd of each month, except Sundays, for Clayoquot, Estevan Point, Kakawis, Kyuquot and Tofino.

Mails close 9 a.m., 6th, 16th and 26th of each month, except Sundays, for Cloose and Port Renfrew.

Mails close 9 a.m., Thursday and Saturday for Bamfield, Ecoole, Kildonan, San Mateo, Sechart and Uchulelet. Due 5 p.m., Tuesday and Saturday.

Mails close 11:15 p.m., Monday, and 1:30 p.m., Fridays, for Holberg, Port Alice and Quatsino. Due 7 a.m., Tuesday and Friday.

Mails close 10 p.m., 1st of each month, and at 3 a.m., 2nd of each month, for Cachalot. Due 1:15 p.m. on the 8th.

British Mails

SS. MONTROSE—Mails close 1:30 p.m., October 15.

SS. WASHINGTON (via New York)—Mails close 4 p.m., October 13.

SS. EMPRESS OF BRITAIN—Mails close 1:30 p.m., October 21.

SS. CHAMPLAIN (via New York)—Mails close 4 p.m., October 21.

Mail intended for transmission via New York must be so marked. When sent by air over United States lines, mail may be posted two days later than the dates indicated.

WEST INDIES GENERALLY

Mails close 1:30 p.m., October 15.

JAMAICA

Mails close 1:30 p.m., October 19 and 21.

Yukon and Atlin Mails

Mails close 1:30 p.m., October 10, 19, 27 (via Vancouver)

Mails close 4.00 p.m., October 5, 12, November 2 (via Seattle).

Queen Charlotte Mails

VIA VANCOUVER—Mails close 11:15 p.m., October 13, November 1, 13 and 30.

VIA PRINCE RUPERT—Mails close 1:30 p.m., October 10 and 24, November 7 and 21.

Gulf Plane Service

Canadian Airways plane leaves Vancouver daily at 3:35 a.m.; arrives Esquimalt daily at 10:15 a.m. Leaves Esquimalt daily at 4 p.m.; arrives Vancouver daily at 4.45 p.m.

Tug Towing Davis Raft From Queen Charlotte Islands

VANCOUVER, Oct. 16 (CP).—More than 750,000 feet of Sitka spruce logs, comprising an enormous Davis raft, are being towed here by the tug St. Faith from the Queen Charlotte Islands and destined to mills on False Creek.

The tow was started nearly a month ago, but the tugboat was delayed by gales which have swept the inside channels. Some of the logs in the consignment are reported in excess of seven feet in diameter.

NOW ONLY $34.50 TO CHICAGO

CHICAGO MILWAUKEE ST. PAUL PACIFIC

and other Eastern Cities

GOOD IN

BRAND NEW COACHES ON THE OLYMPIAN

One-third more room per passenger; club-like men's smoking room and luxurious women's lounge; overstuffed, reclining seats, backs individually lowered; individual, diffused lighting; controlled, forced ventilation; silent roller bearings and rubber-mounted trucks.

Low Priced Meals

Complete luncheon or dinner for 50¢ including meat, vegetables, bread and butter and beverage. Club breakfasts from 40¢.

VICTORIA OFFICE, 902 Government St. Phone Garden 7041, Erle Marshall, Agent

3126

The MILWAUKEE ROAD

America's Longest Electrified Railroad

VANCOUVER via SIDNEY ANACORTES

FERRY ROSARIO

Leaves Daily From SIDNEY—1:30 P.M.

Returning, Leaves ANACORTES—8:30 A.M.

PASSENGERS $1.20 ONE WAY ROUND TRIP $2.20

AUTOMOBILES

Wheel Base	One Way	Round Trip
Up to 115"	$2.50	$4.50
116" to 125"	$3.00	$5.40
Over 125"	$3.50	$6.30

BLACK BALL LINE

CHRISTMAS SAILINGS

To the OLD COUNTRY

TAKE advantage of reduced fares to make that long-promised trip. Splendid accommodations are available in all classes.

FROM SAINT JOHN AND HALIFAX

*Dec. 3, Duchess of York for Glasgow, Belfast or Liverpool.

*Dec. 12, Duchess of Richmond for Havre and Southampton.

*Dec. 14, Duchess of Atholl for Glasgow, Belfast Liverpool.

*Dec. 21 Montrose for Glasgow, Belfast, Liverpool.

*Sails from Halifax day following

For further information apply your local agent or write direct to

J. J. FORSTER, Steamship Gen. Pass. Agent, C.P.R. Station, Vancouver, B.C.

L. D. CHETHAM, General Passenger Agent, 1102 Government St., Victoria, B.C.

CANADIAN PACIFIC

Saltspring Island Service

FERRY MS. CY PECK—CHANGE OF SCHEDULE

WEEKDAYS (EXCEPT WEDNESDAY)

Leave Fulford ..... 9:00 a.m. and 4.00 p.m.
Leave Swartz Bay ..... 9:30 a.m. and 5:00 p.m.

SUNDAY ONLY

Leave Fulford	8:00 a.m.	10:30 a.m.	4:30 p.m.
Leave Swartz Bay	9:30 a.m.	11:30 a.m.	5:30 p.m.

(Subject to change without notice.)

TARIFFS

Passengers	25c
Automobiles (According to Weight)	75c to $1.50
Trucks (According to Size)	$1.25 to $2.00
Motorcycles	50c

For Further Information and Motor Coach Connections, Phone E 1177 — E 1178.

Gulf Islands Ferry Co. Ltd.

CALIFORNIA

Where Summer Lingers

SAN FRANCISCO ROUND TRIP $37.50 One Way: $25.00

LOS ANGELES (HARBOR) ROUND TRIP $51.50 One Way: 33.00

SAN DIEGO ROUND TRIP $56.50 One Way: $36.00

BERTH and MEALS Included

You couldn't pick a better time if you tried!

Take advantage of the lingering Summer to enjoy a glorious ocean voyage in October! Never is ocean voyaging more delightful . . . never is California more enjoyable. Those sun-kissed Summer days! Those mellow, moonlit nights! You couldn't pick a better time . . . or place . . . if you had twelve months and the whole world to choose from!

PACIFIC STEAMSHIP LINES, LTD.

909 Government Street — W. M. ALLAN, General Agent — Phone Garden 7941

BUSY STREETS

—A SIGN OF RETURNING PROSPERITY

• With the advent of more prosperous times, the discomfort of driving through heavy traffic and the difficulty of finding parking space become more intensified.

• Solve these problems by using the bus for those short journeys to and from the business section.

• You will find it more economical, and less tiring, while the "COACH LINES" convenient schedules to suburban and rural Saanich give you ample time to enjoy your shopping or business trip.

TRAVEL BY BUS—FOR COMFORT—CONVENIENCE—ECONOMY

CHANGES OF SCHEDULE
Effective October 18

CADBORO BAY
Lv. Victoria—8 A.M. - 2:30 P.M.
Lv. Cadboro—9:30 A.M. - 3:30 P.M.
Daily Except Sunday
Lv. Victoria—8 A.M.
Lv. Cadboro—8:30 A.M.
Saturday Only

CORDOVA BAY
Lv. Victoria—8 A.M. - 3:10 P.M.
Lv. Cordova—8:30 A.M. - 3:30 P.M.
Daily Except Saturday and Sunday

FAST EXPRESS SERVICE TO POINTS ON OUR ROUTES

Vancouver Island Coach Lines, Ltd.

E 1177 — Depot: Broughton St. — E 1178

At the Theatres

CAPITOL THEATRE Claudette Colbert, Henry Wilcoxon, and Warren William are now appearing on the screen of the Capitol Theatre in Cecil B. de Mille's unusual film, "Cleopatra." All the glory that was Egypt and all the grandeur that was Rome are shown in this great masterpiece.

PLAYHOUSE THEATRE John Blystone directed the Fox film, "Coming Out Party," in which Frances Dee has the feminine lead. Three years ago, Miss Dee played her first part in pictures as an extra on the Fox film lot. It was Blystone who directed that picture, and she now again returns under his supervision as a star. "Coming Out Party" is the current attraction at the Playhouse Theatre.

DOMINION THEATRE Canadian screen audiences will have their first glimpse of a real Czardas in "Caravan," Erik Charell's spectacular musical romance for Fox film, now at the Dominion Theatre. A Czardas is an old Gypsy folk dance, and is pronounced "chardosh." Sammy Lee, studio dance director, worked several weeks coaching 200 expert dancers in the intricacies of the Czardas before they were ready to perform in front of the camera.

COLUMBIA THEATRE Kay Francis will be seen at the Columbia Theatre for the last times today in "Mandalay," a romantic story of the tropics. As the added feature, the management is showing "Loyalties," a dramatic story from the pen of John Galsworthy.

CIRCUS

MATINEE Tomorrow

3 DAYS ONLY

ON OUR STAGE

HOMER'S INDOOR CIRCUS

OF EDUCATED ANIMALS

FEATURING

Headlight — The World's Wonder Horse

Ginger the Mule — Does More Stunts Than Any Mule That Lives

Honey Boy — Hungarian Horse—Does Almost Anything

Buster the Outlaw — The Educated Bucking Horse

Walter the Midget Pony

King Dodo — Japanese Performing Ape

Tightrope-Walking Dogs
High-Jumping Dogs
Performing Monkeys

Sussie & Co. — Educated Cats

Also the Comedy Sensation. They're Just Plum Screwy. But You'll Roar With Laughter.

Clark, Prince and Elmore

Doing a male fan dance and imitations. The Sphinx would roar at these nuts. You've never launched more in your life. They're a riot.

Reg Wood and His Orchestra
Eight Pied Pipers

ON THE SCREEN

WHEN JUNGLE BEASTS COME TO DEATH-GRIPS!

PRICES

Matinee 25c — Evening 50c — Children 10c

Stage at 2:30, 8 and 10

COMING NEXT WEEK

GIRLS IN CELLOPHANE

Empire

NEW PLAYHOUSE

LAST TIMES TODAY

OTTO KRUGER in

The Women in His Life

ADDED FEATURE

COMING OUT PARTY

FRANCES DEE

PRICES (EXCEPT ON SATURDAY)

12-2, 10c 2-5, 15c 8 On, 20c

NEW LOW PRICES

Till 1 5c — 1 to 5 10c — 8 On 15c

KAY FRANCIS

Mandalay

RICHARDO CORTEZ · LYLE TALBOT

ADDED

JOHN GALSWORTHY'S Great Stage Play

"LOYALTIES"

COLUMBIA Thurs. Wed

AMUSEMENTS

On the Screen

Capitol—Claudette Colbert, in "Cleopatra."

Columbia — "Mandalay," with Kay Francis.

Dominion—Loretta Young in "Caravan."

Playhouse — "Coming Out Party," starring Frances Dee.

ANIMAL CIRCUS WILL OPEN HERE TOMORROW

"Ginger," the motion picture mule, who appeared in a number of Hollywood comedies, is coming to Victoria with "Homer's Indoor Circus," which will open its local engagement at the Empire Theatre tomorrow. The circus will also be shown on Friday and Saturday.

"Ginger" knows all sorts of stunts and proves that a mule is not always dumb.

Honey Boy, a little Hungarian horse, is also with this company. Honey Boy makes the bed, puts the baby to sleep, rocks the cradle, goes to the ice box and gets a nursing bottle for the baby. He is able to pick out colors, can add, subtract, multiply and divide, does acrobatic and comedy stunts and sports a gold medal awarded him by the California State Fair Board.

CHESS CLUB HAS ANNUAL MEETING

F. Wills Elected President for Ensuing Term—Active Programme Outlined for Year

The City Chess Club held its annual meeting at the clubroom, 1118 Langley Street, when officers for the ensuing year were elected as follows: President, F. Wills; vice-president, J. B. Morgan; captain, A. G. Moody; vice-captain, S. Stonier, and secretary, J. W. Thornburn. The club reported a very satisfactory year, with much improved play among its members.

A very active programme was outlined for the forthcoming season, and in addition to the regular tournaments and matches, it is proposed to hold several social functions. A noteworthy event of the evening's proceedings was the unanimous election of the veteran chess player, T. H. Piper, as honorary president.

Itis hoped to increase the membership of the club during the coming season, and classes of instruction will be held for the purpose of improving the standard of play. Particulars of membership may be had from the secretary, 128 Clarence Street, or at the clubroom, Tuesday and Friday evenings, at 8 o'clock.

SENTENCED FOR FAKING HOLDUP

False Report to Police of Stabbing and Robbery Costs Author Two Months

VANCOUVER, Oct. 16 (CP). — G. W. Harper was sentenced to two months in Oakalla by Magistrate W. M. McKay, in police court here today, on a charge of "faking a hold-up." He pleaded guilty.

Emphasizing the serious nature of the crime, the magistrate declared more drastic sentences will be imposed in cases of conviction of similar charges in future.

Harper reported to police recently he had been held up, stabbed and robbed of a small sum of money After close questioning by police, Harper admitted the hold-up was fictitious.

CONSERVATIVE PARTY TO BROADCAST SOON

The British Columbia Conservative Association has arranged for a series of radio addresses by representative citizens, dealing with the activities of the Bennett Government and the Conservative Party.

These addresses will be broadcast every Monday evening at 7:15 o'clock, over Radio Station CKWX, Vancouver, and each Friday evening at 7:15 o'clock, over CJOR, Vancouver.

The first address will be delivered by Dr. F. P. Patterson, president of the British Columbia Conservative Association, on Monday evening, October 22, from Station CKWX.

POLICE WILL END TRAFFIC DANGERS

Motorists and Cyclists Given Warning by Oak Bay Police Commission to Observe Law

Attention of the motoring public to the dangerous practice of passing street cars which are discharging or taking on passengers on Oak Bay Avenue was revived at Monday's meeting of the Oak Bay Police Commission.

Commissioner A. E. Mallett pointed out that motorists pass the open doors of street cars on Oak Bay Avenue. They should stop ten feet in the rear of the doors, whether the street car is eastbound or westbound, he stated.

Another dangerous practice was instanced by Commissioner W. L. Woodhouse, who pointed out that while there was a law against two riding on a bicycle, boys apparently ignored the law, and persistently rode two on one machine.

The police were instructed to take drastic measures to put a stop to both these practices.

Radio Programmes

Summary of Schedule of Victoria and Other Pacific Coast Stations

TODAY

10:30 a.m.—Madeline Slade, who, as secretary to Mahatma Gandhi, had a close-up view of the Indian leader's passive resistance campaign against England, will tell her own story for Columbia dialers during a special broadcast at this time.—KOL, KVI.

12 noon—Adelaide Moffett, popular New York debutante, who made her network debut recently, will play her second week's engagement on Kate Smith's Matinee Hour for Columbia. Jack Miller's Orchestra will supply the dance rhythm.—KOL, KVI.

5:30 p.m.—Everett Marshall has selected "Fun to Be Fooled" as the feature number in the Broadway Varieties programme.—KOL, KVI.

6 p.m.—"Salut Demeure" from "Faust," "Santa Lucia Lontana" and "Spirit Flower" are Nino Martini's three solos during his recital with Andre Kostelanetz and his orchestra.—KOL, KVI.

6:30 p.m. — George Burns and Gracie Allen will invade a classroom for their presentation of "Adventures of Gracie" for Columbia. Bobby Folan's Orchestra will be heard in the musical interludes.—KOL, KVI.

8 p.m.—A resume of current and local news will be offered by James McGrath when he presents his nightly broadcast for The Colonist.—CFCT.

CFCT, Victoria, B.C. (1,450 keys)

8:00 a.m.—Timely Topics, Dr. Clem Davies
8:15 a.m.—Tempus Fugit.
8:30 a.m.—Let's Go Places With Eric Marshall.
8:45 a.m.—Time Files.
9:00 a.m.—Morning Moods.
10:00 a.m.—David Spencer Programme
10:15 a.m.—Art Farey's Request Programme.
10:45 a.m.—Feature Programme.
11:00 a.m.—Music in the Air
11:30 a.m.—The Concert Album.
12:00 noon—Melodia Moderne.
12:15 p.m.—World Bookman: "How Is Cheese Used in the Manufacture of Shoe Polish and Wallpaper?"
12:20 p.m.—Ten Tuneful Minutes.
12:30 p.m.—Dr. Baker's Prosperity Hour.
5:30 p.m.—The Birthday Party.
6:00 p.m.—Dancing Tempo.
6:30 p.m.—All-Star Parade, in four acts.
7:30 p.m.—Eric Edwards, piano sketches.
7:45 p.m.—Prof. Robert M. Mobius.
8:00 p.m.—Colonist Radio Reporter.
8:15 p.m.—Cowichan District Programme.

CJOR, Vancouver, B.C. (600 keys)

6:00 p.m.—Yeast Co. Programme.
6:15 p.m.—Mac and His Guitar.
6:30 p.m.—J. W. Kelly Programme.
6:45 p.m.—News Varieties.
7:00 p.m.—Furniture Programme.
7:15 p.m.—Immediate Issues, McInnis
7:30 p.m.—Cardo Smalley, Margaret May
7:45 p.m.—Ab Hines' Hawaiian Ensemble
8:00 p.m.—Monitor Views the News.
8:15 p.m.—Don Flynn, piano.
8:30 p.m.—Professor Mirzar
8:45 p.m.—Mason & Risch Programme
9:00 p.m.—Boxing Broadcast.

CKWX, Vancouver, B.C. (1,010 keys)

6:15 p.m.—Famous Players' Programme
6:45 p.m.—The Happy Family.
7:00 p.m.—Geo. E. Gudewill Programme
7:30 p.m.—Trades and Labor Council.
7:45 p.m.—Bart Kool, pianist.
8:00 p.m.—Earle Hill and Orchestra.
9:00 p.m.—Sunshine Brigade.
10:00 p.m.—Mark Mortimer's Orchestra
10:30 p.m.—Sandy De Santis' Orchestra.
11:00 p.m.—Ernest J. Colton, baritone.
11:30 p.m.—Paul Michelin, organ.

CRCV, Vancouver, B.C. (1,100 keys)

5:30 p.m.—Variety Programme.
6:00 p.m.—See CRC Network.
6:00 p.m.—Dr. Lyle Telford.
6:30 p.m.—See CRC Network.

CKMO, Vancouver, B.C. (1,410 keys)

5:55 p.m.—Stock Reports.
6:00 p.m.—British Empire Programme.
6:30 p.m.—Canadian Forestry Association.
7:45 p.m.—Cowboy Cavaliers.
8:15 p.m.—Spent Spinner, fishing.
8:30 p.m.—Embassy Dance Orchestra.
9:30 p.m.—Tremain Garstang, dramatist.

CRC NETWORK

6:00 p.m.—Gaiety and Romance, Billie Bell, Wishart Campbell, Guardsmen, Orchestra, direction Geoffrey Waddington, Toronto.
7:00 p.m.—Masters of Music, music direction Rubin Krainer; drama direction Rupert Caplan, Montreal.
7:30 p.m.—Charles Dornberger's Orchestra, Montreal.
7:45 p.m.—News and Weather Forecast.
8:00 p.m.—Mahina Serenaders, Hawaiians, Regina (Western Network, except CRCV).
8:30 p.m.—News (B.C. Network).
9:30 p.m.—Western Radio Players, direction Gordon Mitchell, Winnipeg (except B.C.).
8:45 p.m.—Ira Swarts, pianist, Vancouver (Western Network).
9:15 p.m.—Marjorie Whitehead, contralto, Vancouver.
9:30 p.m.—Roundup Rangers (Western Network).
10:00 p.m.—Neapolitan Trio, direction Cardo Smalley, violinist, Vancouver (B.C. Network).

NBC-KPO NETWORK

KHQ-KGW-KPI-KPO-KOMO-KJR

9:00 a.m.—Fields and Hall, songs, patter.
9:15 a.m.—Josephine Gibson, hostess counsel.
9:30 a.m.—Marshall's Mavericks.
10:00 a.m.—Press-Radio News.
10:05 a.m.—Beaux Arts Trio (KOO Network).
10:30 a.m.—Woman's Magazine of the Air.
11:30 a.m.—Smackout, Marion and Jim Jordan.
11:45 a.m.—Soloist.
12:00 noon—Stanley Meyers' Orchestra (KGO to Network).
12:15 p.m.—Western Farm and Home Hour
1:00 p.m.—Betty and Bob, dramatic sketch
1:15 p.m.—Dorothy Page, contralto.
1:30 p.m.—Ma Perkins, dramatic serial.
1:45 p.m.—Dreams Come True, Barry McKinley, baritone, Ensemble, direction Ray Sinatra.
2:00 p.m.—Al. Pearce Gang, variety show.
3:00 p.m.—Pictorial, Rush Hughes (KOMO).
3:15 p.m.—John and Ned, harmony duo.
3:30 p.m.—Slices of Life, Carlton E. Morse, drama.
4:00 p.m.—Oriental Gardens Orchestra.
4:15 p.m.—Johny Johnson's Orchestra
4:30 p.m.—Personalities, Ernie Gill's Orchestra.
4:45 p.m.—Clef Dwellers, male vocal trio (KGO to Network).
5:00 p.m.—Mary Pickford and Company in drama.
5:30 p.m.—Cliff Nazarro, songs.
5:45 p.m.—Little Orphan Annie.
6:00 p.m.—Twenty Thousand Years in Sing Sing, Warden Lewis E. Lawes, drama.
6:30 p.m.—John McCormack, tenor; Daly's Orchestra.
7:00 p.m.—Dennis King, baritone; actor; Louis Kaiserman's Orchestra.
7:15 p.m.—Madame Sylvia, health and beauty.
7:30 p.m.—Memory Lane, drama: Ted Maxwell, Billy Page, Eileen Piggott.
9:00 p.m.—Amos 'n' Andy.
9:15 p.m.—Oona and Gianni.
9:30 p.m.—Lanny Ross, Log Cabin Orchestra, direction Harry Salter.
9:00 p.m.—Town Hall Tonight, Fred Allen, M.C., comedian; Songsmiths' Quartette; Lennie Hayton's Orchestra, James Melton, tenor.
10:00 p.m.—News Flashes, Sam Hayes.
10:15 p.m.—Red Davis, drama.
10:30 p.m.—Tom Coakley's Orchestra.
10:55 p.m.—Press-Radio News.
11:00 p.m.—Tom Gerun's Bal Tabarin Orchestra (KPO).
11:30 p.m.—Bart Woodyard's Orchestra (KGW to Network).
11:30 p.m.—Organ Concert (KPO).

CBS-DON LEE NETWORK

KVI-KFRC-KOIN-KSL-KOL

9:00 a.m.—Voice of Experience
9:15 a.m.—Betty Barthell, songs.
9:30 a.m.—Betty Crocker, recipies (Don Lee).
9:45 a.m.—Al Kavelin's Orchestra.
10:00 a.m.—Just Plain Bill, drama.
10:15 a.m.—George Hall's Orchestra.
10:30 a.m.—Dan Russo's Orchestra.
11:00 a.m.—Romany Trail, direction Emary Deutsch.
11:30 a.m.—Ann Leaf at the Organ.
12:00 noon—Kate Smith's Matinee Hour.
1:00 p.m.—National Student Federation.
1:30 p.m.—Science Service, from Washington, D.C.
1:45 p.m.—Swinging Along.
3:00 p.m.—Happy-Go-Lucky Hour (Don Lee).
3:00 p.m.—Feminine Fancies (Don Lee).
3:30 p.m.—Club Trouville Matinee (Don Lee).
4:00 p.m.—Danny Russo's Orchestra.
4:30 p.m.—Piano Fantasies, Adolph Dorenwend (Don Lee).
4:45 p.m.—Between the Bookends, Ted Malone.
5:00 p.m.—Al Roth and Orchestra.
5:15 p.m.—Billy Bachelor, drama (Don Lee).
5:30 p.m.—Broadway Vanities: Everett Marshall, baritone, Elisabeth Lennox, contralto, Victor Arden's Orchestra.
6:00 p.m.—Nino Martini, Andre Kostelanetz.
6:30 p.m.—Adventures of Gracie: Burns and Allen.
7:00 p.m.—Two-Way Byrd Antarctic Broadcast.
7:30 p.m.—Melody Masterpieces, Mary Eastman, soprano; Howard Barlow's Orchestra.
7:45 p.m.—Moon God, drama (Don Lee).
8:00 p.m.—Myrt and Marge, drama.
8:15 p.m.—Edwin C. Hill, Human Side of the News.
9:30 p.m.—Voice of Experience.
9:45 p.m.—Ozzie Nelson's Orchestra.
9:45 p.m.—Treasures of Time (Don Lee).
9:00 p.m.—Jacques Renard's Orchestra.
9:30 p.m.—George Hall's Orchestra.
9:45 p.m.—Harold Grayson's Orchestra (Don Lee).
10:00 p.m.—Ben Pollack's Orchestra (Don Lee).
10:15 p.m.—Joe Sullivan, pianist (Don Lee)
10:30 p.m.—Vincent Lopez' Orchestra (Don Lee).
11:00 p.m.—Dick Jergens' Orchestra (Don Lee).
11:30 p.m.—Organ Recital (Don Lee).

Palmist—Beware! A dark man is about to cross your path.

Client—Hadn't you better warn the dark man; I've a motor car.

Unusual Shots of Importance Are In Colonist News

HAPPENINGS of world-wide interest as they come under the public's eye are mirrored on the screen of the Dominion Theatre, depicted by The Colonist Universal Newsreel.

Showing today are glimpses of the grand jury proceedings as an indictment is made out against Bruno R. Hauptmann, held in the Lindbergh kidnapping case. A freak car is demonstrated, in which the occupants can come to no harm in a head-on collision. The catastrophe at the Welsh mines, when recently a wall of flame trapped 400 miners and brought death to 261, is shown, with pathetic scenes at the pithead as wives and relatives sought their loved ones.

Other shots show the raging inferno at Nome, Alaska, when thousands were rendered homeless and over $2,000,000 in property was destroyed. A stunt flyer's crash, a beauty contest, a football game, a golf match, all bring spice and variety to the flashes introduced by Graham McNamee, Universal talking reporter.

SELF-DEFENCE INDIANS' PLEA

Provocation Also Alleged in Appeal Court Argument by Defence Counsel

VANCOUVER, Oct. 16. — Argument continued in the Court of Appeal here today in the appeal from a conviction for murder of Richardson, Eneas and Alex George, Canford Indian brothers.

The Indians are appealing their conviction of murdering Dominion Indian Constable F. H. Gisborne, who was slain with Provincial Constable Percy Carr at the reserve near Merritt on May 23 when they went to arrest Eneas on a charge of stabbing his wife.

Stuart Henderson, of Victoria, senior defence counsel, contends that Gisborne attempted to arrest Eneas without showing a warrant or telling him what he was being arrested for and that the Indians acted with provocation and in self-defence. He also holds that the jury convicted the Indians of slaying a police officer and not an ordinary individual who was not an officer.

DIFFERENT CRIMES

Asked by Mr. Justice A. E. McPhillips what the difference was between murder of a constable and ordinary murder, Mr. Henderson replied that slaying a constable who was discharging his duty or making a lawful arrest deprived the accused of the defences of provocation and self-defence.

Mr. Justice McPhillips asked if Gisborne had put his hand on Eneas.

The chief justice explained that Eneas broke from the officer's grasp and stepped back. He added that, if it was not a lawful arrest, it amounted to an assault by Gisborne.

The case then resolved itself into one of ordinary murder, Mr. Henderson said.

"Or maybe manslaughter," added the chief justice.

The chief justice and Mr. Justice McPhillips did not think that there had been adequate proof that Gisborne was a police officer. It had been previously brought out in testimony that the constable acted as farm instructor and special police officer.

"A police officer should state the cause of the arrest," declared Mr. Justice McPhillips, "particularly in these days of kidnapping."

CONTINUAL ASPERSIONS

Referring to an incident which the defence alleged took place some time prior to the slaying and in which Gisborne was alleged to have torn the blankets off an Indian woman in bed in a search for liquor, Mr. Justice M. A. Macdonald said there had been continual aspersions on the slain officers which he did not think were justified.

"To my mind they are," returned Mr. Henderson.

"There is nothing to show that these men (the Indian brothers) came there with any premeditated idea of fighting," Mr. Henderson said, resuming his argument.

"The fight took place after the arrest of Eneas and they took part in it," the chief justice replied.

"Joseph (fourth brother, who is scheduled to be tried later this month on the murder charge) did not strike a blow," Mr. Henderson said.

"But he took part. Is that not evidence of common intent?" returned the chief justice. "They may not have anticipated a fight; but they intended to resist arrest."

Mr. Henderson held that they assaulted Gisborne in self-defence.

FUNDS NEEDED FOR DESTITUTE

Friendly Help Makes Appeal for Big Response to Drive for $43,500

A total of $34,944 remains to be collected by the Friendly Help Welfare Association before its objective of $43,500 is reached, it was announced yesterday by Stewart Clark, manager of the campaign, when acknowledging numerous subscriptions that had been received during the past twenty-four hours. Up to the close of the office yesterday, a total of $8,556 had been collected.

"Give a thought to those less fortunate than yourself," Mr. Clark appealed yesterday. "Many are suffering physical and mental distress through need of food, clothing and shelter, and also ill-health. There are many in Greater Victoria, both adults and little children, whose outlook for the coming year is dreary indeed," the manager asserted.

The public is requested to respond wholeheartedly to the appeal by leaving their subscriptions in the campaign offices, Room Six, Winch Building.

LIST OF DONATIONS

The following subscriptions were acknowledged yesterday:

Miss Ethel M. King (previously acknowledged $5)	$ 45.00
Mrs. E. M. Harris	5.00
Mrs. A. E. Ladell	2.00
Mrs. M. E. Creed	2.00
Mrs. W. W. Spinks	5.00
B. W. Paul	50.00
Mr. and Mrs. R. M. Bird	10.00
Col. J. S. Dennis	10.00
E. and E. H.	4.00
E. I. W. Jardine	25.00
J. E. Runions	5.00
W. B. Montelth	15.00
G. P. Black	5.00
Harry Ward	2.00
W. J. MacAllan	2.00
Mrs. H. C. Corbett	5.00
Mrs. Dunsmuir	1,200.00
Mrs. J. W. Troup	25.00
Arthur M. Smith	10.00
Anon.	10.00
Scrooge	60.00
Mrs. O. M. Jones	10.00
J. S. Arnold	15.00
Mrs. M. H. Crow Baker	15.00
Anon.	10.00
"The Camerons"	3.00
Employees, Victoria Super-Service Station	5.00
Col. H. C. Carey	15.00
Miss Lena Galt	500.00
A. C. Burdick	100.00
Total	$2,170.00
Previously acknowledged	$6,386.00
Total to date	$8,556.00

TODAY

A BEAUTIFUL MUSICAL ROMANCE

At 12:00, 2:04, 6:00 and 9:12

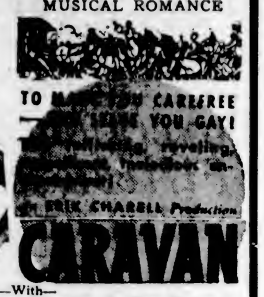

—With—

Charles Boyer • Loretta Young • Jean Parker

Added Feature

A LOVE THAT PASSES ALL UNDERSTANDING

in

PURSUED

with

ROSEMARY AMES

VICTOR JORY

10c 15c 25c

Till 2 2 to 5 5 On

DOMINION

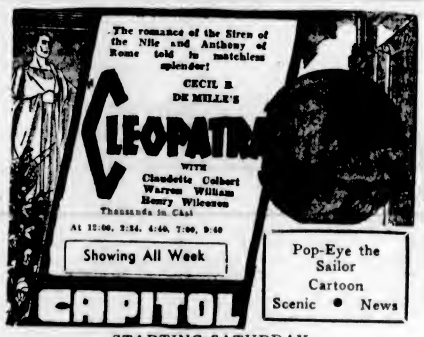

Showing All Week

Pop-Eye the Sailor Cartoon

Scenic • News

CAPITOL

STARTING SATURDAY

GEORGE ARLISS

In "THE LAST GENTLEMAN"

Grand Successor to "THE HOUSE OF ROTHSCHILD"

IS RE-ELECTED HEAD OF GRAIN COMPANY

CALGARY, Oct. 16 (CP).— H. E. Sellers, of Winnipeg, was re-elected president, and all officers and directors returned to office at the annual general meeting of the Alberta Pacific Grain Co., Ltd., here, today.

The officers and directors include J. R. Murray, Calgary, vice-president and general manager; Cecil Lamont, Winnipeg, secretary; C. J. Bingley, Calgary, treasurer; directors, Lawrence Killam (Vancouver), H. W. Webster (Winnipeg), C. W. Band (Toronto), and A. F. Oliver (Montreal).

Heal Your Piles

Don't let itching, bleeding, internal or protruding piles sap your vitality and cause an expensive, painful operation. In fifteen minutes you can stop the pain and quickly shrink sore, swollen tissues with the doctor's prescription, China-Roid. Must fix you up in ten days or money back. Ask your druggist for China-Roid. (Advt.)

Prevents Acid Indigestion

At any Drug Store, get a package of *Bisurated* Magnesia (Bismuth in Magnesia).... Take a little after eating—and experience proper and comfortable digestion. . . . This protective alkali quickly overcomes over-acidity in the stomach. . . . It thus prevents acid indigestion, sour stomach or heart-burn, and makes unnecessary the taking of habit-forming Laxatives to relieve over-acidity. . . . Obtainable in *powder* form, or in convenient-to-carry *tablets*. 23G

What you need is

*Bisurated MAGNESIA

*BISMUTH IN MAGNESIA

It's a Protective *Neutralizer*—NOT a Laxative

"THANK YOU VERY MUCH"

YOU are glad of hints and pointers when you are about to make an important purchase. "Thank you very much," you say to a good neighbor who knows and posts you honestly and fully.

Say it to the advertising.

Day after day, month after month, the advertising in this newspaper is a storehouse of useful information to you, to be drawn upon as your needs arise. The advertisers are talking direct to you over their own signatures. They have our confidence; otherwise our columns would not be open to them.

The advertising is a very large part of the service this newspaper renders. The ads and reading matter supplement each other. Be thankful for the advertising that keeps you abreast of the times. In this way you read about the latest offerings in the market places of the world. New things and betterments are made and are then advertised in your daily newspaper.

The Daily Colonist

"DIZZY" DEAN WINS NATIONAL LEAGUE HONORS

Boxers Must Fight Fifteen Rounds in Elimination Bouts

New York State's Athletic Commission Makes New Ruling—Ten or Twelve-Round Fights Taboo—Primo Carnera Wants Chance

By EDWARD J. NEIL
Associated Press Sports Writer.

NEW YORK, Oct. 16 (AP).—New York state's athletic commission never did get down to reorganizing the boxing rules, today, as advertised, but the solons set one foot in that direction with a plea to sports writers for assistance, and general order number one for all heavyweights.

Hereafter, the commission decided, challengers must fight fifteen rounds in elimination contests, not ten or twelve, in order for the winner to prove his fitness over the title distance. This also applies to candidates for championship matches in smaller divisions, at the commission's discretion.

Smouldering under it all was the controversy fired by the recent ten-round decision that Steve Hamas scored over Art Lasky in the first of the Winter's heavyweight eliminations, designed to produce a challenger for Max Baer next Spring. Although Hamas just did last under Lasky's battering, he received the decision on the basis of his work in the early rounds, with vital help from a back-hand slap that cost Lasky one round under the commission no-foul rule.

TEN ROUNDS NOT ENOUGH

"We are telling Hamas now, and all the rest of the challengers," said Brig.-General John J. Phelan, chairman of the commission, "that ten rounds is not enough to prove the right to a title match. We are also warning Hamas that he can't rest on this kind of a laurel and expect us to approve of a match with Baer in the Spring if he does nothing more satisfactory in the meantime."

CARNERA WANTS PLACE

Primo Carnera, in a lengthy telegram, pleaded that a place be held open for him in the eliminations until he can get back from a South American tour, explaining that he was in serious training at Asbury Park, N.J., had recovered from the ankle hurt he suffered in losing his title to Baer, and reminding all that he once licked Lasky himself.

The commission wrote the British board of boxing control that it wouldn't recognize Freddie Miller, of Cincinnati, as featherweight champion, even if he did beat Neil Carleton, the British titleholder, over there. Miller must beat an outstanding contender here first.

Panama Al Brown, who was stripped of his bantamweight title a few weeks ago for failure to defend it here, wrote from France in protest, but without results.

All told, it was a bad day for the athletes, but the commission's turn to take it came when suggestions as to rule changes were asked of the attending sports writers. They leaped in with suggestions for the abolishing of everything from the no-foul rule down through the judges and referees and the commission.

No action was taken.

Star Players of Orillia Terriers

Orillia Terriers, Canadian lacrosse champions and holders of the coveted Mann Cup, will open their five-game series with St. Helen's, clever Mainland aggregation of stickhandlers, tonight at the Forum, Hastings Park, Vancouver. Here are shown five of the Terrier stars: Top left is Tommy Scott, captain and star defenceman; top right, Bill Wilson, crack forward. Big Ed Downey (lower right) teams with Scott on the defence, and Bill Wilkes, left, plays rover. Pete Anthony (in centre) is the Orillia goalie, rated one of the best in the business.

Fred Perry Drops Two Sets to U.S. Racquet Weilder

LOS ANGELES, Oct. 16 (AP). — Capping off a singles victory over Fred Perry, of England, Gene Mako, of the University of Southern California, today teamed with Lester Stoefen to defeat Perry and Pat Hughes, also of England, in the final doubles event of a two-day series of exhibition tennis matches here, 7-5, 6-3.

Mako yesterday crushed Perry, the world's ranking tennis player, 6-0, 6-2.

Mrs. Ethel Burkhardt Arnold, local tennis star, defeated Dorothy Round, English singles stylist, 6-2, in a one-set exhibition. Nancy Lyle and Margaret Dearman scored the lone British victory of the day when they defeated Carolin Babcock and Elizabeth Ryan, 10-8, 6-4.

Cards' Pitching Ace Named Most Valuable Player

Member of Famous Pitching Duo Secures 78 Out of Possible 80 Points in Baseball Writers' Poll—Paul Waner Is Second—Paul Dean, Ninth

By CHARLES W. DUNKLEY
Associated Press Sports Writer.

CHICAGO, Oct. 16 (AP).—Jerome Herman Dean, who made $35,000 for himself this year, was named, tonight, as the most valuable player in the National Baseball League for 1934.

Pitching ace of the world's champions, St. Louis Cardinals, Dean came within two points of a perfect score in the selection made by a committee of eight representing the Baseball Writers' Association of America. In the official balloting, first place counted ten points, and Dean scored seventy-eight points. Six members of the committee voted him the most valuable player and the other two ranked him second.

So pitcher succeeds pitcher in the most valuable player award. The honor was awarded to Carl Hubbell, of New York Giants, last year. Hubbell this year finished in a three-way tie for ninth place, along with Paul Dean, Dizzy's brother, and Hal Schumacher, another Giant.

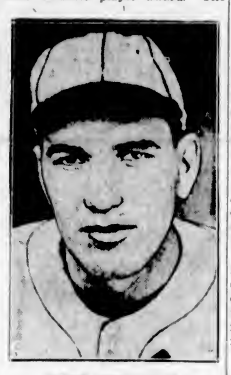

JEROME "DIZZY" DEAN

PAUL WANER SECOND

The valiant Dizzy had a margin of twenty-eight points over Paul Waner, of Pittsburgh Pirates, who finished second, and of thirty-six points over Joe Moore, of the Giants, in third place. Travis Jackson, Giants' inspiring infielder, landed in fourth place, with Melvin Ott, also of the Giants, fifth.

Here are some of the achievements of the rollicking young man from Holdenville, Okla., that made him a standout: Won thirty games and lost seven for the Cardinals, for the best National League pitching since 1915, when Grover Cleveland Alexander, the wheelhorse of the Phillies, also was victorious in thirty encounters.

HAD MOST STRIKE-OUTS

Led the National League for the third consecutive year in strike-outs, whiffing 198 batsmen.

Was within a couple of innings of working more than any other pitcher in the league, pitching 311 innings to 313 for Hubbell and 314 for Van Lingle Mungo, the Brooklyn speed-ball artist.

Participated in fifty-one of the Cardinal games, a third of their contest; batted .246, making two home runs.

In the amazing pennant drive of the Cardinals, and the world series following, Dean pitched nine games in nineteen days.

In the world series Dean won the first and last of the seven-game series, and lost one.

LIGHTWEIGHT CHAMPION IN FINE VICTORY

Tommy Bland Defeats Eddie Carroll in Furious Championship Battle

TORONTO, Oct. 16 (CP). — Tommy Bland, of Toronto, Canadian lightweight boxing champion, made a successful defence of his title here tonight when he took a ten-round decision from Eddie Carroll, Ottawa challenger. The verdict went to the titleholder after a furious battle, the judges voting two to one in Bland's favor. Bland weighed 134 3-4 pounds; Carroll, 134.

Both boxers opened cautiously. Bland landed solidly to the body in the second round with his right, and Carroll came near evening up the count with two left-hand smashes just before the bell.

SEVERAL RALLIES

Bland had the best of several rallies in the third and earned a margin in that round. Carroll seemed to get the range in the fourth, catching Bland with left jabs and pumping his right effectively to the body. Bland's counter punching, however, gave him the edge. In the fifth the challenger hurt Bland with a right to the stomach. It was Carroll's best round.

The sixth was even, and Bland again went to the top in the seventh, popping the one-two to Carroll's body. Bland earned the edge in the eighth round with his aggressiveness, but dropped the ninth to Carroll. Bland took a heavy battering around the head, but held on to the close of the round. The tenth was a succession of furious exchanges.

MAKES REPLY TO CHARGES

Leighton, Lacrosse Referee, Says McKenzie Could Have Switched Officials

TORONTO, Oct. 16 (CP).—Accusing President Dan K. McKenzie, of the Canadian Amateur Lacrosse Association of "trying to make himself a good fellow at home," and attempting "to work up some ballyhoo for the Orillia-St. Helen's series," Bruce Leighton, one of the two referees in the recent Mann Cup series, between New Westminster and Orillia, today replied to charges reported made by President McKenzie regarding refereeing in the series.

At New Westminster, yesterday, Mr. McKenzie was credited with classing the refereeing as the poorest he had seen in Mann Cup games in years. To this, Mr. Leighton retorted he could have switched referees if he was dissatisfied.

BADLY OUTCLASSED

Regarding Mr. McKenzie's charge the Westerners spent about thirty minutes more on the bench than the Terriers, Mr. Leighton replied the visitors "got the benefit of the doubt because they were so badly outclassed."

Noting severe cuts received by at least six of the Orillia players, Mr. Leighton declared if the visitors had been at all equal to Orillia they would have been given a much longer list of penalties.

FAST ACTION SEEN AS FIVE KNOCKED OUT

City Fight Fans Cheer and Groan Over Good Card at Tillicum Gym

Fighters and boxers lashed and punched themselves about the Tillicum gymnasium, last night, and amid cheers, groans and excited howls from the crowd, four of their number went down in technical knockouts, while a fifth gladiator spread his length on the canvas.

Striking fast and hard, Connie Mails, 135-pound Seattle boy, played a one-two punch on Walter Spavin, Victoria fighter, and scored a knockout in the first half of the double main event. Frank Brown, local boxer, stood off Bill Medwick, 138 pounds, of Seattle, in the final bout to gain an easy decision.

TECHNICAL K.O.'S

Dazed and blinded by a punch to the eye, George Palmer, 5th B.C.C.B., was assisted from the ring in the second bout of the evening, and George Haslam, 115 pounds, of V.A.C., won by technical knockout decision.

The second technical knockout came in the fifth fight when Doug Smith, 145 pounds, V.A.C., trounced Dick McMinn, V.A.C. McMinn started out strong but weakened after a series of wild plunges about the ring.

Des Horrigan, 175 pounds, V.A.C., was the next to leave the ring on a technical knockout. Boy Paul, Navy, opened an old cut under Horrigan's eye that brought much blood. It was a good fight, but the damaged eye was too great a handicap.

CHASED TO SHOWERS

Jess Grosvenor, Vancouver fighter, whose weight was announced as 142 pounds, pleased neither the fans nor the referee, and was chased to the showers a few minutes after his so-called bout with Biff Griffin, Chemainus, opened.

In the other bouts, Doug Day, 134 pounds, 5th B.C.C.B., took a decision over Tiger Jack, Chemainus; George White, 160 pounds, 16th Scottish, won over Doug Ball, Rocky Point; Doug Bonner, 132 pounds, Y.M.C.A., triumphed over Don Tyson, Y.M.C.A.; Sterling Chambers, 95 pounds, V.A.C., took the decision against Moser, 5th B.C.C.B., and Ernie McMinn, 90 pounds defeated Charles Atkinson.

Annual Meeting Of Cricket Club Billed Tonight

THE Victoria Cricket Club will hold its annual meeting this evening at 8 o'clock in The Colonist boardroom. All members and others interested in the club are requested to attend, as many important matters are on the agenda.

BANTAMWEIGHT MEET PLANNED

Montreal to Be Scene of Elimination Tournament to Find New Champ

MONTREAL, Oct. 16 (CP).—Four leading bantamweights will appear here on October 24 on the first card of the trials leading to the crowning of a new world king in that division of the fight world.

In the main bout, Sixto Escobar, the Puerto Rico pepper-pot, will face Joe Tie Ken, of Korea. Escobar is ranked as titleholder by the Montreal Athletic Commission and rated No. 1 by the National Boxing Association, while Tie Ken has been campaigning on the United States Pacific Coast.

Frankie Martin, Verdun, Que. claimant to the Canadian title, will stack up against Eugene Huat, Iaris, in the semi-final. Both bouts will be ten rounds and a third ten-rounder is to be announced within a day or two.

On the next card, set for November 8, Midget Wolgast, flyweight champion, and Lou Salica, high-ranking New York bantamweight, will be shown, although not necessarily against each other.

Fine Rugby Programme Lined Up for Saturday

Five Matches Billed on Oval Ball Card — Fifth Regiment to Battle J.B.A.A. Fifteen in Feature Game — Navy Will Play Wanderers

Oval ball clubs will swing into action in the second week of their season's campaign, Saturday afternoon, with five good fixtures billed. Three games will be played in the senior "A" section, and two in the intermediate league.

The complete card, giving the grounds and referees, follows:

Senior "A" Section

Navy vs. Wanderers, Admirals Road ground; referee, A. E. Walls. Kick-off at 3 o'clock.

J.B.A.A. vs. Fifth Regiment, Macdonald Park; referee, H. S. Hurn. Kick-off at 3 o'clock.

Garrison vs. Canadian Scottish, Work Point Barracks; referee, Dan Moses. Kick-off at 3:45 o'clock.

Intermediate League

Wanderers' Whites vs. Canadian Scottish, Work Point Barracks; referee, E. H. Gilmer. Kick-off at 2:30 o'clock.

Wanderers' Blues vs. Victoria College, Victoria High School grounds; referee, C. E. Ley. Kick-off at 3 o'clock.

NAVY MEETS WANDERERS

Navy, who opened their drive to the city championship with an impressive 15-0 victory over the Canadian Scottish, will be expected to pick up a pair of points at the expense of the Oak Bay Wanderers, when these fifteens meet at Admirals Road.

The Fifth Regiment-J.B.A.A. battle, at Macdonald Park, looms as the feature attraction. The gunners galloped to a 27-0 victory over the Wanderers in their opening fixture last week, while the Bays went down to defeat at the hands of the Garrison by a 9-0 score. However, since that time, Bob McInnes, veteran J.B.A.A. coach, has had his proteges out for a number of fine workouts, and figures his boys will give a good account of themselves against the Fifth Regiment.

GARRISON PLAYS SCOTTISH

Bill Wharton's Garrison ruggers, who checked in with a 9-0 win over the J.B.A.A., last Saturday, will be gunning for their second win when they battle the Scottish at Work Point Barracks. The Tommies are in good shape and will be favored to turn back the "kilties."

Plenty of action will be seen in the two intermediate games, with Victoria College, last year's champions, billed to meet Oak Bay Wanderers' Blues at the High School grounds, and the Wanderers' Whites opposing the Canadian Scottish at Work Point Barracks.

BILLIARDS

Playing in a City Billiard League fixture, yesterday evening, the Elks defeated the Pacific Club cue experts, 584 to 476. Scores follow:

Pacific Club		Elks	
O. C. Lipsey	150	P. Payne	134
J. R. Morris	145	O. Winter	150
J. R. Anaus	54	P. Edmonds	150
P. W. Bell	127	H. Turner	130
Total	476	Total	584

INTER-SERVICE LEAGUE

Scoring victories in three of the four matches, Army and Navy Veterans No. 3 cue squad checked in with an easy victory over Army and Navy Veterans No. 4 squad, in a "C" Section, Inter-Service Billiard League fixture, played yesterday. Scores follow:

Army and Navy No. 3		Army and Navy No. 4	
W. Simpson	150	A. H. Cowlishaw	88
B. Moore	134	T. Arnit	150
D. Leclere	150	T. Low	87
A. Jones	150	J. Keith	82
Total	574	Total	384

Three Games Set For Y.M.C.A. on Saturday Night

Three games in the Intermediate "B" Boys' Division of the Sunday School Basketball League will be played Saturday at the Y.M.C.A. gymnasium.

In the opener, commencing at 7 o'clock, Oak Bay United will match play with Paint Supply Company. Chinese Students will meet the Mets in the second tilt, while the Beavers will battle Foster's, in the third fixture.

PAR COMPETITION

Mrs. Alec Watson and Mrs. Charles Wilson shared the honors in the "A" class monthly par competition, yesterday afternoon, at the Victoria Golf Club, finishing 1 up. First place in the "B" class contest was won by Miss Eleanor Heisterman, who finished 5 down.

SHUTTLE TOURNEY RESUMES TONIGHT

The second half of the American handicap mixed tournament that is being held by the Willows Badminton Club at the Willows, will be played tonight, commencing at 8 o'clock, with the following players participating: Miss A. Grubb, Mrs. Mangin, Miss I. Benson, Miss D. Morley, Miss V. Errington, Miss B. Bailey, Mrs. MacDonald, Miss M. Turner, Mrs. Ismay, Mrs. Harris, Mrs. Austen, Mrs. Playfair, Mrs. Mitchell, Miss M. French, Miss J. Trump, Miss M. Hambly, Miss K. Mitchell, Miss B. Clark, Mrs. Unsworth, E. J. N. Mitchell, S. Wickett, E. Ware, F. W. Francis, G. E. Millins, Colonel Potter, P. Colclough, R. A. Phillips, H. Hawkins, P. C. Logan, Mr. Duke, W. P. Lawson, D. Angus, J. P. Phillips, W. E. Corfield, G. Phillips, G. H. Walton, Colonel Harris, Mr. Towgood.

First half of the tournament was played off on Monday evening and resulted in some very close games. The winners of Section I were R. Bagley and Mrs. Munro, and winners of Section II were Drennan Hincks and Miss Betty Potter. In the play-off, R. Bagley and Mrs. Munro (minus 10) defeated Hincks and Betty Potter (minus one hand), 15-13. Prizes were presented by Miss Jean Campbell.

BELIEVE IT OR NOT - - - - - - - *By Ripley*

EXPLANATION FOR YESTERDAY'S RIPLEY CARTOON

The Bus of the Skies—The question whether the woodcock really carries its young has long been debated among sportsmen. Major J. W. Seigne, an authority on snipe and woodcock, now reports that he had definitely seen it done. The hen carried her young between her thighs, and while the flight was at first rather labored, due to the weight of the charge, the pace increased very rapidly and in the end did not seem to inconvenience the bird.

Please address all queries to Cartoonist Ripley, c/o King Features, New York City, N.Y.

Present Standing of Clubs in Old Country Soccer

ENGLISH LEAGUE—First Division

	P	W	L	D	F	A	Pts
Arsenal	10	5	1	4	30	13	14
Manchester City	10	6	2	2	33	18	14
Stoke City	10	6	3	1	34	14	13
Sunderland	10	3	2	5	18	30	13
Everton	10	5	2	3	21	18	13
Grimsby Town	10	3	3	3	18	10	12
Preston North End	10	6	3	1	18	13	13
Derby County	10	5	4	1	13	14	11
Sheffield Wednesday	10	4	3	3	18	15	11
Birmingham	10	3	3	0	15	30	10
Liverpool	10	4	5	0	18	34	10
Aston Villa	10	4	4	2	18	24	10
W. Bromich Albion	10	3	4	3	33	31	9
Tottenham Hotspurs	10	3	4	3	13	13	9
Portsmouth	10	3	4	3	11	15	9
Blackburn Rovers	10	3	4	3	13	17	9
Leicester City	10	2	4	4	13	17	8
Wolverhampton Wn.	10	3	5	2	30	33	8
Leeds United	10	3	4	4	14	25	8
Middlesbrough	10	1	5	4	13	18	6
Chelsea	10	3	7	0	13	33	6
Huddersfield Town	10	3	7	1	11	34	6

Second Division

	P	W	L	D	F	A	Pts
Bolton Wanderers	10	8	1	0	34	9	16
Blackpool	10	8	2	3	30	15	14
Brentford	10	5	3	2	30	15	13
Manchester United	10	5	4	0	25	15	13
West Ham United	10	5	4	0	19	32	13
Sheffield United	10	4	3	3	21	14	11
Fulham	10	4	3	3	18	11	11
Burnley	10	3	4	1	13	12	11
Notts Forest	10	3	3	5	18	14	11
Port Vale	10	4	3	3	18	14	11
Bradford City	10	3	4	3	15	18	11
Bradford	10	3	3	4	13	15	10
Bury	10	5	3	0	11	16	10
Barnsley	10	4	4	2	17	27	10
Swansea Town	10	3	4	3	16	15	9
Newcastle United	10	4	6	0	21	23	8
Southampton	10	1	3	6	10	17	8
Oldham Athletic	10	3	5	2	12	25	8
Hull City	10	3	6	1	15	29	7
Norwich City	10	3	6	2	11	13	8
Plymouth Argyle	10	1	6	3	18	34	5
Notts County	10	1	7	3	10	23	4

Third Division (Northern)

	P	W	L	D	F	A	Pts
Tranmere Rovers	10	7	1	2	18	8	16
Halifax Town	11	7	2	2	32	14	16
Darlington	10	7	2	1	17	11	16
Chester	10	7	3	0	27	13	14
Doncaster Rovers	10	5	1	4	18	10	14
Lincoln City	10	6	3	1	32	11	13
Stockport County	10	6	3	1	36	17	13
Barrow	10	4	3	4	11	7	12
Wrexham	10	4	3	3	13	13	11
Gateshead	10	4	3	3	17	18	11
Rotherham	10	3	4	3	15	15	9
York City	10	4	5	1	15	18	9
Mansfield Town	11	4	6	1	14	15	9
Crewe Alexander	10	3	5	2	23	27	8
Accrington Stanley	11	3	6	2	13	22	8
Chesterfield	10	3	6	1	11	13	7
Hartlepools United	10	1	4	5	17	20	7
New Brighton	10	3	5	2	11	14	7
Carlisle U.	10	3	6	1	8	18	7
Southport	10	2	6	3	11	33	6
Rochdale	10	3	6	2	8	18	6
Walsall	11	1	6	4	3	13	6

Third Division (Southern Section

	P	W	L	D	F	A	Pts
Charlton Athletic	10	7	1	2	33	10	16
Coventry	10	6	2	2	20	8	14
Reading	10	6	3	1	26	17	13
Crystal Palace	10	3	3	1	26	17	12
Brighton and Hove	10	5	3	2	18	10	12
Swindon Town	10	5	3	2	33	15	12
Millwall	10	6	2	1	17	15	13
Bristol City	10	5	4	1	13	14	12
Torquay	10	4	5	1	20	18	11
Cardiff City	11	5	3	1	13	23	11
Northampton	10	5	3	0	13	16	10
Watford	10	4	3	1	15	13	9
Luton Town	10	3	4	3	14	14	9
Aldershot	10	4	5	1	14	15	9
Queens Park Rangers	10	3	4	3	14	18	9
Newport County	10	4	3	3	18	23	9
Gillingham	10	3	5	3	18	18	9
Clapton Orient	10	3	3	3	13	17	9
Bristol Rovers	10	3	4	3	11	17	9
Exeter City	10	3	6	1	11	14	7
Southend United	11	3	7	1	14	26	7
Bournemouth	10	3	7	1	8	23	7

SCOTTISH LEAGUE

	P	W	L	D	F	A	Pts
St. Johnstone	13	8	1	4	33	10	20
Rangers	11	8	1	1	30	10	18
Hearts	13	8	3	2	35	3	18
Hamilton	13	6	2	5	33	14	16
Clyde	13	3	1	9	20	18	17
Motherwell	13	3	3	4	30	12	14
Aberdeen	13	6	5	2	18	23	14
Kilmarnock	13	6	1	6	23	13	13
Dundee	13	4	4	5	16	18	12
Celtic	13	4	5	4	10	13	12
Queen's Park	13	5	5	3	18	21	12
Queen of the South	13	4	4	4	12	14	12
Albion Rovers	12	5	6	1	18	21	11
Hibernians	12	4	5	3	17	21	10
Airdrieonians	13	5	6	2	20	23	12
Ayr United	13	3	3	1	18	23	7
Falkirk	11	3	7	3	13	20	6
Partick Thistles	11	3	7	3	8	20	6
St. Mirren	13	3	8	2	10	25	6
Dunfermline	12	0	10	2	9	30	2

Second Division

	P	W	L	D	F	A	Pts
Third Lanark	10	7	0	3	20	10	17
St. Bernards	10	7	1	2	36	13	16
King's Park	10	7	3	1	26	14	15
East Fife	10	6	3	1	27	17	13
Stenhousemuir	11	6	3	2	23	21	13
East Stirling	11	6	3	2	24	24	13
Morton	11	3	4	3	23	23	13
Arbroath	10	6	4	0	28	21	12
Dundee United	10	5	4	1	21	18	11
Leith Athletic	10	5	4	1	18	18	11
Raith Rovers	10	4	5	1	24	22	9
Brechin City	10	3	4	3	15	27	9
Dumbarton	10	3	5	2	17	30	8
Alloa	10	3	6	1	7	10	7
Forfar Athletic	10	3	6	1	16	35	7
Montrose	10	3	7	1	21	36	5
Cowdenbeath	10	1	6	3	18	38	4
Edinburgh City	12	2	10	0	18	42	4

Remember When

(Twenty-Five Years Ago)

SAN FRANCISCO, Oct. 16.—Jack Johnson retained the heavyweight championship of the world by knocking out Stanley Ketchel in the twelfth round. The climax of the fight was crowded into twenty-four seconds. Up to the beginning of the twelfth round there had been little on which to forecast the winner. The men then clinched and wrestled to Johnson's corner. The negro broke away, and posing himself, dashed at Ketchel, who sprang to meet him. Ketchel drove his right at the black's lowered head. Johnson ducked and the blow landed behind the ear. He stumbled, fell and stretched out on the floor, landing heavily.

Ketchel backed toward the ropes with a faint smile on his battered, blood-streaked face. Johnson rose slowly, as though dazed. As he straightened to his knees he looked at Ketchel and wildly leaped across the ten feet which separated them. His right shot to the white man's jaw, his left crashed to the stomach and the right swung again with the speed of lightning, catching Ketchel's head as he reeled backward from the onslaught. Ketchel dropped in a heap and Johnson, unable to stop his rush, sprawled across his beaten rival's legs and fell full length himself. The negro sprang to his feet in a bound, but Ketchel was out.

* * *

The Victoria Hockey Club held a spirited meeting last night at the Balmoral Hotel, the members being called together to discuss plans for the coming hockey season and to decide several points in connection with the management of the team.

A wordy war was waged over a proposed change in the by-law which provides that the captain and vice-captain shall have full power to choose the club team, the services of the advisory committee of five being dispensed with in this particular. After considerable wrangling, the innovation was carried, and from now on Captain W. Mason and Vice-Captain N. Montgomery will have the final say in naming Victoria hockey representatives.

Victoria will have a strong team in the British Columbia Hockey League this season.

* * *

DETROIT, Oct. 16 — Pittsburgh won the world's baseball championship at Bennett Park today by defeating Detroit, 8 to 0, in the seventh and deciding game of one of the greatest battles ever fought for the world's title. The National League champions won four of the seven games, making the third straight victory for the National League, the Chicago team having defeated Detroit in 1907 and 1908.

GRASS HOCKEY MEETING

Members of Victoria Grass Hockey Club will meet tomorrow at 5:15 p.m., in the Chamber of Commerce lounge room

HISTORIC CESAREWITCH WILL BE RUN TODAY

Twenty-Seven Horses Will Go to the Barrier; Enfield Is Favorite

Leading British and Foreign Thoroughbreds to Run in Handicap Over Two-and-a-Quarter-Mile Route at Newmarket—Jockeys Named

NEWMARKET, Oct. 16 (CP).—Following late withdrawals and last-minute switches, twenty-seven horses, best of the English long-distance brigade, with some outstanding foreign entrants, are ready for the renewal tomorrow of the Cesarewitch, historic handicap over the two and one-quarter-mile route.

Marshall Field's stable sends the lukewarm favorite to the post in Enfield, with the veteran jockey, Sirett, up. Enfield is allotted twenty pounds below top weight—128 pounds for Loosestrife.

The Cesarewitch has always been attractive to French owners, and four French-breds are left in for tomorrow's renewal — Dejazcoma, Savonette, Frivolite I and Lenin.

Enfield, like the majority of his American owner's charges, is an English-bred, a three-year-old. Incidentally there are only two other three-year-olds left in, most of the candidates being four or five. Among others highly regarded are Sir Frederick Eley's lightweight Solar Boy, F. W. Dennis' Hands Off and B. Warner's Spring Morning.

PROBABLES AND JOCKEYS

Following are the revised probables, with jockeys, in order of weight: Loosestrife (G. Richards), Cotoneaster (Nicoll), Negro (Ray), Solinan's Feast (Beary), Roi de Paris (C. Richards), Whiteplains (E. Smith), Hands Off (Lane), Enfield (Sirett), Dejazcoma (Vatard), Dona Sol (Steve Donaghue), Spring Morning (Dines), Savonette (Pratt), Lady Clodagh (Barber), Polly Stephens (Fox), Frivolite II (Thomson), Mandritsara (Robertson), Solar Boy (Weston), Dusty (Holmes), Penny a Liner (Richardson), Venery (Lynch), Quarts (Ryan), Indlarubber (Dyson), Watertight (Foster), Lenin (Pavee), Rising Sun (Middleton), Jack Tar (Sharpe), and Shifting Cloud (D. Smith).

SOOKE HOOPSTERS SCORE TWO WINS

West Road Seniors Nosed Out, 24-23—Intermediate Saanich Team Loses, 47-14

By the close score of 24-23, Sooke seniors scored a basketball victory over the West Road team, when they played in the first Saanich and Suburb League fixture, held recently in the West Road Hall. The intermediate squads of both clubs also tangled, with Sooke emerging the victor by a 47-14 score.

Councillor Larry Hagen, of Saanich, officially opened the season's play, and paid tribute to the volunteers who renovated the basketball hall and floor.

Percy Reeve, secretary of the league, spoke briefly on the rules governing the suburban league, comprising Sooke, Luxton, Colwood, Lake Hill and West Road teams.

Andy Veitch handled the whistle for both games.

CHICAGO RACING

SPORTSMAN'S PARK, CHICAGO, Oct 16—Results here today follow

First Race—Six and one-half furlongs
Teernahilla (Longdon) ...$5.00 $3 20 $2 80
Swanky Miss (Cooper) 6 80 4 60
Enola (Lindberg) 5 80
Time, 1 25. Also ran: Nellie S., Jim Buck, Lashaway, David S., Bunny C.

Second Race—Five furlongs:
Lerack (Dupre) $7 20 $3 80 $3 20
Wigrose (Chestnut) 4 00 3 60
Prince Plato (Layland) ... 4 40
Time, 1:01 2-5. Also ran: Mamie D., Mortime, Masked Prince, Oxitl, Madam Charles, Princess Pyre, Theo Rochester.

Third Race—Five furlongs:
Birthday Gift (F. C. Smith) $33.00 $10.00 $6.00
Miss Twinkling (Pruininki) 8 60 4 20
Polyphote (O Smith) ... 2 80
Time, 1:02 3-5. Also ran: Minnie Gage, Good-Time May, Ma, Chief, Bunting, Nono, Corida, Patricia C.

Fourth Race—Five furlongs:
Flying Justice (McCray) .$4 80 $3.00 $3 40
Rain or Shine (Longdon) 4 30 3.00
Shilly Shally (Horn) 3 60
Time, 1:01 4-5. Also ran: Miss Eddy, Kingsport, Terry Lass, Inspector, McCaddam.

Fifth Race—Mile and seventy yards:
Wooly West (Cowley) . $17.60 $ 8.50 $5 40
Woodlander (Chestnut) 10.00 6 00
Vox Pop (Longdon) ... 3 80
Time, 1:46 3-5. Also ran: Rizla, Redress, Hildur Prince.

Sixth Race—Five furlongs:
Jacob's Ladder (Longdon) $6 80 $3 80 $3 00
Careful Kitty (McLaren) 4 40 3 20
Miss Blanche (Leyland) 6.00
Time, 1 01 1-5. Also ran: Hot Shot, Tonto Rock, The Nile, Romany Baw, Ep.

Seventh Race—Mile and one-sixteenth:
Broadway Roxy (Longdon) $13 20 $3 80 $3 60
Shirley B. (McCray) 3 00 2 40
Enigmatic (Haber) ... 5 00
Time, 1 50 3-5. Also ran: Wild Kitty, Jack Beaner, Topsy H., Thistle Par, Flanude, Kelso
Weather clear; track fast.

OVERNIGHT ENTRIES

First Race—Five furlongs:
Mary Biddy 113
Hustling Time 112
Sir Richard 115
Mapan 113
Sweet Manners 113
Evergreen Doll 112
Smoky Mountain 115
Edward D 112
Crystal Girl 113
Midwood 115
Sweet Pearl 112
Diane S. 113
Cannon's Roar 115
Dodgentine 115
Conqueress 115
Prince Regret 115
Red's Sister 113

Second Race—Seven furlongs:
Demagogue 107
Santa Cruz 109
Bob Up 109
Imelda 104
Hip Boots 107
Hyman 113
Jim Ormont 112
Fitkin 111
Bursoo 107
Celtic Prince 107
Copa.n 105
Just Imagine 104
Nanny D. 109
Corroon 108
Prairie King 103
Cedo 103
Rouless 106
Vancetta 104

Third Race—Seven furlongs:
My Filly 100
Renaissance 116
Reservation 112
Judge Urban 107
Just Buck 112
Dutchy 103
Style Corner 112
Believe It or Not 113
McLeoy 107
Mokan 107
Abstain 109
Preferred 112
Grand Champion 111
Whiskora 108
Vindicated 103
Annan 107
San Mateo 108
Theron 108

Fourth Race—Seven furlongs:
Brilliant Queen 105
Funderburg 108
Donnie W 113
Cathedral 104
Shady Wood 110
Robert 110
Delgado 110
Joseph J. G. 105
Dorana 107
Rush Along 113
Raffles Problem 108
Bar Play 107

Fifth Race—Mile and one-eighth:
Irish Image 109
Wild West 110
Cloth Top 102
Claflag 109
Battling Girl 103
Starbrook 111
High Diver 110
Golden Words 106
Black Fool 111
Justa Sheik 111
Supero 109
Miss Flip 103

Sixth Race—Mile and one-sixteenth:
Traumaane 115
Mint Memories 101
Big Business 112
Quartermaster 110
Morpheus 115
Hold Hard 110
How Tix 113
Wayward Lad 107
Owen Martinez 109
Adelaide A. 107
Captain Danger 112
Trotwood 107
Bert Lahr 106
Hamilton 115
Lady Emily 107
Beton 107
Paesano 112
Montaris 106

Seventh Race—Mile and one-sixteenth:
Eskimo 110
Royal Yeoman 112
Seth Polante 101
Sherron 109
Dr Parrish 110
Port o' Play 112
Bonnie Cain 107
Temple Dancer 107
Thistle Mary 109
Cloido 110
Benefit 107
Penthouse 113
Tai 112
Backward Never 109
King Pin 112
Comstockery 115
Bob Weidel 113
Jack Murphy 113

MEN'S OVERCOATS
We Have the Stock—New Styles and Cloths
$18.50 $20 $22.50 $25
Price & Smith, Ltd.
614 Yates Street

ENLARGED PROSTATE GLAND
And All Urinary Ills of Men
CONSULT US
Book on "Evils of Modern Society," with articles on Loss of Manhood and other ills of men, with Diagnosis Form, testimonials and advice, in plain envelope, Free.
OUR SPECIALTY
Treatment Without Personal Interview
ENGLISH HERBAL DISPENSARY, LTD.
1350 Davie St., Vancouver B.C.
Established in Vancouver 12 Years

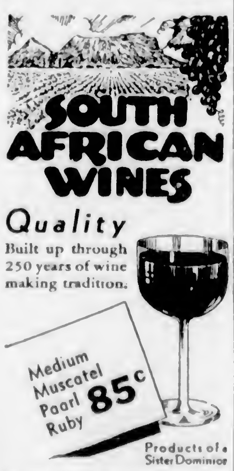

This advertisement is not published or displayed by the Liquor Control Board or by the Government of British Columbia.

No Applications

VANCOUVER, Oct. 16 (CP).—Art Jefferd, president of the British Columbia Amateur Hockey Association, stated today that October 15, final date for registration of amateur hockey players in Canada, had come and passed without receipt of any applications.

Singing Song of Victory

Singing a song of victory together, Manager Frankie Frisch and his great righthander, "Dizzy" Dean, celebrate in the clubhouse, following the dizzy one's 11-0 shutout of the Detroit Tigers in the last world series game, which gave St. Louis the championship. Dizzy upheld the honor of the Dean family—he and brother Paul won enough games to take the series singlehanded. "Me and Paul, that's all," was Dean's pre-series battle cry—and they again made good.

THREE SOCCER GAMES BILLED

Hudson's Bay to Meet Navy in Feature Match at Royal Athletic Park

Undisputed occupancy of the premier berth in the Hayward Cup series will be at stake this afternoon at the Royal Athletic Park when the Hudson's Bay and Navy, undefeated Wednesday League elevens, clash in what should be the feature of the double bill at the local enclosure. The curtain raiser of the twin programme will bring together Spencer's, last season's champions, and the Maccabees at 2:30 o'clock. The Bays-Navy encounter is billed to get under way at 3:45 o'clock.

At Work Point Barracks, the smart Garrison squad, will be at home to the Outer Wharf Rangers. The kick-off for this fixture is set for 2:45 o'clock.

THE TEAMS

Today's teams follow:

Navy—Mundie, Barr, Hibbert, McDonald, Hutton, Brown, Bennallack, Marr, Kostuick, Walker and Robinson.

Hudson's Bay—Baxter, O'Connell, Wyatt, Williamson, Kennedy, Oakman, Fish, Musgrave, Stewart, Stevens and Richards.

Spencer's — Stewartson, Munroe, McMillan, L. Bradley, Chapman, D. Bradley, Brown, Borde, Clarke, Moir and Cann.

Maccabees — Wilmhurst, Blackstock, M. Speiler, W. Graves, Fieldhouse, Hill, Garnot, M. McBride, T. Graves, A. McBride, Newell, Jack and Roberts. Players are asked to be at the grounds not later than 2:15 o'clock.

Garrison — Glendenning, Linsley, Worswick, Wilkinson, Evans, Featherstone, McAllister, Stewart, Miller, Edwards and Cook.

Hanuman was a famous monkey chief in Hindu mythology.

Foxx Will Be Able to Play In the Orient

PORTLAND, Ore., Oct. 16 (AP).—The fear that a head injury might end the brilliant baseball career of Jimmie Foxx was called "bunk" tonight by Earl Mack, business manager of the barnstorming American League all-star team.

"It's all bunk," declared Mack. "Foxx is all right."

A little more than a week ago Foxx was hit in the head by a pitched ball in an exhibition game at Winnipeg. Foxx said today he would be ready to play again when the team reached Japan, first stop in the team's Oriental tour. The team sails from Vancouver October 20.

Marked Decrease In Player-Shifts

TORONTO, Oct. 16 (CP).—Influence of the rule permitting amateur hockey players to try out in professional company was seen today in an early check-up of the annual player shuffle coinciding with the transfer-deadline of the Ontario Hockey Association.

The Canadian Press survey after the Monday midnight time limit revealed a marked decrease in player-shifts but, until a host of amateurs, ambitious for a place in the National Hockey League, have either made the grade in professional ranks or returned to the amateur fold, full extent of the shift will be unknown.

Badminton Tourney

Victoria Badminton Club will hold a progressive tournament tomorrow evening on its club courts, commencing at 7:30 o'clock. Entries are to be made on the floor prior to the opening of the meet.

SCOTT'S SCRAPBOOK - - - By R. J. Scott

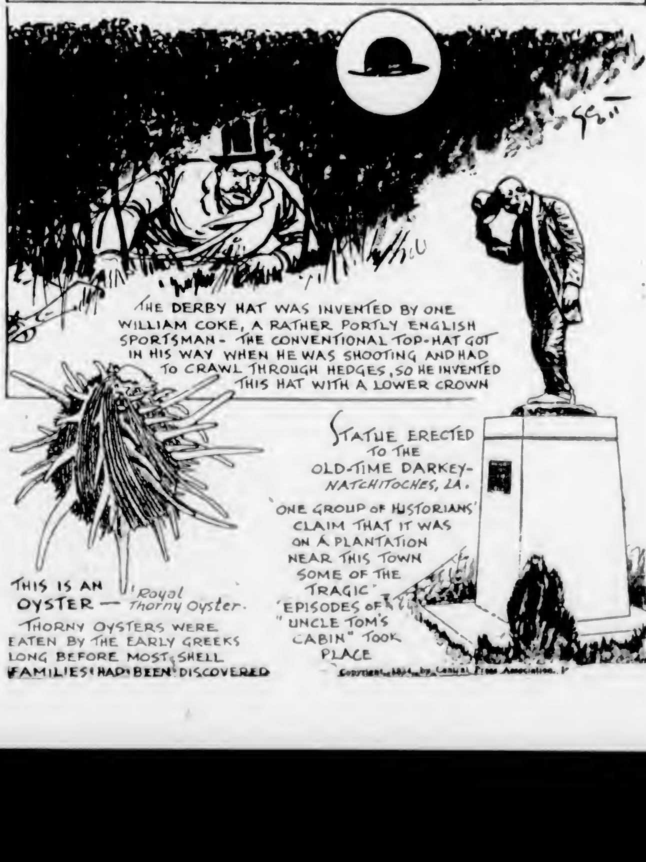

Players Who Have Won Major League Award Are Listed

CHICAGO, Oct. 16 (AP).—Players who have received recognition as the most valuable in the National League, including winners of the official league award, 1924 to 1929, inclusive, and those selected by the Baseball Writers' Association of America since then, follow:

1924—Dazzy Vance, Brooklyn.
1925—Rogers Hornsby, St. Louis.
1926—Bob O'Farrell, St. Louis.
1927—Paul Waner, Pittsburgh.
1928—James Bottomley, St. Louis.
1929—Rogers Hornsby, Chicago.
1930—Hack Wilson, Chicago.
1931—Frank Frisch, St. Louis.
1932—Chuck Klein, Philadelphia.
1933—Carl Hubbell, New York.
1934—Dizzy Dean, St. Louis.

CALGARY MAY JOIN LEAGUE

Sportsmen Will Back Club if Rink Is Available in Prairie City

CALGARY, Oct. 16 (CP).—Two local sportsmen, Sam Timmins and Gordon McFarlane, are prepared to take over the Calgary franchise in the Northwestern Professional Hockey League, providing arrangements can be made for a rink.

Guy Patrick, owner of the Vancouver Lions and a director of the league, was given this assurance, last night, at a conference shortly after his arrival from the Coast. Patrick leaves for Winnipeg this evening, where he will seek players for his Vancouver squad.

ARENA IS CONDEMNED

The rink problem has engaged the attention of hockey and civic officials for several weeks. The present arena was condemned by building inspectors, and it would take $15,000, it has been estimated, to put it in repair. Definite decision from civic authorities is expected by the end of the week.

Whatever happens in Calgary, the Edmonton team, under the management of "Duke" Keats, will remain in the league, Patrick said.

"If Calgary does not come into the league, Keats is prepared to have the Coast teams come into Edmonton and play three games on each trip," he said. Vancouver, Portland and Seattle will again enter teams in the league, but, it was intimated, it was doubtful if Tacoma and Spokane would have representation, as previously reported.

Badminton Meeting

President Hugo Rayment of the British Columbia Badminton Association, announced here, yesterday, that Friday's meeting of the provincial body at Vancouver, is called for the purpose of adopting the new constitution of the association. Mr. Rayment and H. B. Whitter, as a representative of the Willows Club, will attend the parley.

Victoria West football elevens will hold a workout tonight at 8 o'clock, in the clubrooms, Dominion and Esquimalt Roads.

Fine Entry List for Children's Swimming Gala Friday Evening

Over One Hundred Budding Aquatic Stars Will Compete in Annual Championship Event at Crystal Garden—Mayor to Present Prizes

More than one hundred budding natators will be seen in action at the annual school children's swimming gala at the Crystal Garden pool, Friday evening, at 8 o'clock, according to the official entry list released yesterday evening by George I. Warren, gala secretary. Students from seventeen educational institutions will vie for honors in the many events on the well-balanced programme.

As an added attraction, officials in charge of the meet have made arrangements for the appearance of Bobby Hooper, Vancouver Amateur Swimming Club aquatic star, and a member of the Canadian swimming team at the British Empire Games. Hooper will swim a 440 yards' exhibition event against four leading local natators, each of whom will cover 110 yards.

Mayor David Leeming will present the prizes to the successful competitors at the conclusion of each event.

W. T. Straith, W. P. Jeune and R. W. Murdock have been named judges for the many events.

ENTRY LIST

The complete list of entrants and their schools, follows:

McKenzie Avenue—Norma Stacey, Kay Pebernat, Murray Spellar, Gordon Lawrence and Elsie Richardson.

Boys' Central — Stanley Peden, George Todd and George Fry.

Mount View High—Robert Moss, Eleanor Caldwell, Jean Metcalfe, Olive French, Kathleen Aitkin, Doris Minty, Bill Stevenson, Molly Holmes, Jean Simpson and John Hancock.

Tillicum—Fred Stevenson.

Oaklands — Alex Campbell, Bob Jealouse and Tom Smith.

Sir James Douglas—Jack Sargent, Lloyd Matthews, Raymond Emerson, Frank Brawn, Ernest Emerson and Gerald Wiles.

St. Louis College—B. Marlin, P. Marten, B. Doherty, S. Martin and F. de Macedo.

Margaret Jenkins—Eric Hibberson, Irene Murray, Teddy Hibberson and Rosalie Bradford

Victoria High—N. Young, I. Fuller, W. Clark, A. McKim, B. Noel, B. Honor, T. Mutton and P. Truddell.

Cloverdale—Jean Dyer, Kenneth Campbell, Roy Green, Dwight Green, Glen Underwood, Peggy Dyer and Melbourne Little.

Tolmie — Grace Giles, Bernard Linskill, Pearl Davidson, John Kennedy, George Lord, Laverne Linskill and Teddy Johnstone.

Esquimalt Elementary — June Stancil, Mary Crowe, Phyllis Going, John Stephenson, Harold Simmons, George Buckingham, Gerald Cross and Edgar Carter.

Craigflower — Evelyn Ramsay, Elsie Foster, Edna Scott, Tony Rose, Dick Ramsay, Eugene MacLeod, Arthur Brookman, Joan Barlow, Myrtle Tupman, Marion Scott, Bernard Woolley, Walter Jorgenson and Given Ramsay.

Monterey—Jim Squire, Clarence Day, Bruce Fraser, Betty Holms, Billy Swift, Joe Buck, Arthur Jules, F. McIlroy, Gwen Gibbs, Bertha Burnett, Sylvia O'Hara, June Burnett and Margaret Jukes.

Willows — Alan Wright, Teddy Clayards, Jack Satchouse, Kathleen McKierhan, Audrey Bridge, Phyllis Pritchard, Archie Byatt, Jack Down, H. Olsen, Elsie Davies, Emily Wilson, Adele Murdock and Margaret Saunders.

Oak Bay High—Lilliam Fancett, Patsy Swift, Lloyd Harding, Sheila Swift, Monica Trump, Yvonne Squire, Jack Grogan, Stanley Davies, Nelson Hepburn, William Van Druden, B. Squire and Lloyd Harding.

Cedar Hill—Margaret Dewhurst.

South Park—R. Clarke, William Michelen, T. McCready, R. Rowan and R. Michelen.

Esquimalt High—William Stewart, Jim Robinson, Cyril Pecknold, Carson Pecknold and Eddie De Costa.

TERRIERS TO PLAY TONIGHT

Mann Cup Champions Will Meet St. Helens in Box Lacrosse Fixture

VANCOUVER, Oct. 16 (CP).—British Columbia boxla fans will get their first action glimpse, tomorrow night, of Canada's 1934 Dominion box lacrosse champions, Orillia Terriers, who turned back New Westminster Salmonbellies in three straight games, ten days ago, in Barrie, Ont., to win the Mann Cup.

Thirteen strong, the fast-stepping Easterners arrived here today and turned out for a limbering-up workout at the Forum, where they will meet a strengthened St. Helens crew, tomorrow night, in the first of a five-game exhibition series.

STARTING LINE-UP

Captain Bill Scott tonight named his starting line-up, much the same as that which romped through the Royal City squad to pile up three overwhelming victories. Anthony will hold down the Terriers' goal, with Scott and Downie flanking him on defence.

Bonthron is slated for rover position, with Boettger at centre and Wilson and Ernie Curran, crack marksmen, on the forward line.

Bill Curran will relieve Bonthron, Wilkes will take turns with Scott and Downie on defence, and Mellis will spell off Boettger. Pethick and Partridge will form the relief forward line.

For St. Helens, the line-up will be: Goal, Smith; defence, Montgomery and Scouse; rover, Angie McDonald; centre, Nichol; forwards, Morphitt and Maguire. Alternates for the hotelmen have not been decided on yet, but Les Dickenson, manager, expects to have the complete line-up tomorrow.

HOCKEY NOTES

The late Charlie Gardiner accepted no salary reductions from the Chicago Black Hawks, but the greatest of all goal tenders had more than one contract battle with Major Frederic McLaughlin. Chuck won them all, and at his death was considered the highest paid puck-stopper in the sport.

Either Joe Starke, former Toronto amateur who was Gardiner's understudy, or Porky Levine, sensation of the American Association with Kansas City, will play goal for the Hawks. The Hawks started training yesterday at Champagne, Ill.

Goal trouble may be somewhat widespread in the N.H.L. this season. Jack Adams, at Detroit, is looking for a successor to Wilf Cude, who was recalled by Canadiens, and it is a question whether Lester Patrick, of New York Rangers, will depend again on Andy Aitkenhead.

For more than a week Patrick has operated a training school at Winnipeg, coaching a large squad of amateurs in fundamentals. He hopes to pick up a couple of promising players from the group before his own Rangers arrive on the scene to start training.

It was nearly fifteen years ago that Howie Morenz and Frank Carson started their hockey careers together in Stratford, Ont. They were spectacular juniors and cracking good intermediates. Then Morenz went to Montreal to become the most colorful figure in the sport. Frank didn't go to the Canadiens, and he never achieved the prominence of his junior partner.

Yesterday, Carson announced his retirement from hockey. Manager Jack Adams, of Detroit Red Wings, asked waivers on the grey-haired winger a few days ago, which meant the end of Frank's major league existence, anyway. Adams was not pleased with the veteran's work in the N.H.L. finals against Toronto Maple Leafs last Spring.

Carson, who played with Stratford, Windsor, New York Americans, Montreal Maroons and Detroit during his professional career, is ready to settle down to business in Windsor and forget hockey. He won't be a minor leaguer again.

Canadiens opened serious ice training, today, with a squad of twenty-four under Manager Newsy Lalonde.

Saanich Thistles Football Club will hold a workout tonight, at 6:30 o'clock, at Royal Athletic Park, for members of the first and second elevens.

Babe Ruth and Party May Play Baseball Here

PROSPECTS of Victoria baseball fans seeing Babe Ruth and other members of the touring American League all-stars in action here, Saturday afternoon, looked bright last night, according to Fred Richardson, secretary of the Tillicum Athletic Club, who is trying to complete arrangements for their visit here. Richardson stated that he had been talking to Babe Ruth over the long distance telephone and the Bambino expressed a willingness to bring fifteen of the major league stars here for an exhibition fixture Saturday. Confirmation is expected late today. If negotiations are successful, present plans call for the "big leaguers" to play against a local all-star team, providing sanction of the amateur bosses can be obtained. Failing this, efforts will be made to bring a club from Vancouver, Richardson stated yesterday evening.

KENT'S
VICTOR
"GLOBE-TROTTER"
RADIOS
Priced From $65.50
KENT'S
641 Yates St. Phone E 6013

GIANTS DUE FOR SHAKE-UP

Changes in Baseball Club Mooted Before 1935 Campaign Starts

NEW YORK, Oct. 16 (AP).—New York Giants, deposed from the seats of the baseball mighty this year, will undergo a shakeup before the 1935 campaign rolls around, but there is no reason to expect that the talented southpaw, Carl Hubbell, will be traded in the process of club alterations.

From his home, in Memphis, today, Bill Terry added his denial to the somewhat indignant reaction at Giants' headquarters here over the circulation of reports that Hubbell would be offered to the world champion Cardinals for one of the Dean brothers.

The Cardinals are no more anxious or willing to part with either Dean than the Giants are to let go of Hubbell, hero of the 1933 season and winner of twenty-one games this year, despite a poor finish.

The belief is that Dick Bartell, captain and shortstop of the Phillies, will come to the Giants during the Winter in exchange for Blondy Ryan, George Watkins and a [illegible]tcher.

BOWLING

OLYMPIC SENIOR TENPIN LEAGUE

With Andy Riddell rolling the season's high total of 702, Tillicum A.C. took two games from Poodle Dog Cafe. Adverts won two from Slinger's Wine, the second game by five pins. J. Quinn had the high single game of 265, while Percy Stewart had 258.

The standings:

	P.	W.	L.
Poodle Dog Cafe	15	9	6
Tillicum A.C.	15	8	7
Adverts	15	7	8
Slinger's Wines	15	6	9

Scores follow:

Poodle Dog Cafe—J. MacLennan, 570; J. Simpson, 535; H. Green, 560; A. Hawkins, 514; R. Wilson, 636. Total, 2,815.

Tillicum A.C.—A. White, 547; A. Riddell, 702; A. Theobold, 463; A. Falk, 678; J. Quinn, 596. Total, 2,986.

Tillicum A.C. won two.

Slinger's Wine—J. Howell, 602; C. Savage, 541; F. Moore, 548; H. Moulien, 531; W. Anderson, 596. Total, 2,806.

Adverts—C. Hilton, 494; W. Johnston, 465; P. Young, 581; P. Stewart, 671; H. Paulding, 537. Total, 2,758.

Adverts won two.

WOMEN'S COMMERCIAL FIVEPIN LEAGUE

Flashes—A. Chesworth, 448; L. Webb, 472; N. Purse, 418; F. Simpson, 451; D. Hume, 396; handicap, 234. Total, 2,418.

Marionette Libraries—E. Douglas, 517; R. Bethell, 519; G. Douglas, 429; P. Greenwood, 441; E. Walton, 554; handicap, 387. Total, 2,847.

Marionette Libraries won three.

Merry Maco—Mrs. Dunnett, 390; A. Warburton, 407; M. Hurst, 277; P. McDowell, 380; P. Forrester, 521; handicap, 432. Total, 2,414.

Happy Rollers — T. McDowall, 465; J. Bradford, 570; P. Hutchinson, 501; M. Shemilt, 389; A. Ray, 405; M. Dunnett, 152; handicap, 178. Total, 2,658.

Happy Rollers won three.

Olympics—M. Kinley, 449; D. McBeath, 335; D. Hunter, 385; L. Whyte, 549; low score, 401; handicap, 331. Total, 2,450.

Lucky "13"—M. Armstrong, 643; E. Ray, 417; I. Deakin, 465; E. Macdougall, 441; M. McMullen, 508; handicap, 255. Total, 2,728.

Lucky "13" won two.

Kresges—L. Olson, 329; M. Hogg, 349; L. Phipps, 293; P. Phipps, 315; H. Leeman, 341; handicap, 450. Total, 1,967.

Crescents—Mrs. A. Campbell, 568; Mrs. G. MacKenzie, 406; Mrs. R. MacKenzie, 526; Mrs. C. Johns, 458; Mrs. R. Williams, 433; handicap, 393. Total, 2,794.

Crescents won three.

ARCADE ALLEYS

COMMERCIAL TENPIN LEAGUE

Colonist—J. Temple, 483; T. Walmsley, 428; H. Hazzard, 418; B. Templeton, 266; A. Tripp, 524; Craig, 182. Total, 2,309.

Eagles—D. Easler, 459; J. Patterson, 447; G. Forster, 504; S. Nex, 514; E. Beaney, 433. Total, 2,357.

Eagles won two.

Arcades—A. Nunn, 466; F. Ray, 409; P. Smith, 491; H. Leeson, 384; P. Laird, 144; low score, 258. Total, 2,142.

Stage Depot—F. Henly, 422; A. Spouse, 468; P. Martin, 515; H. Woolston, 387; R. Elwood, 486. Total, 2,278.

Stage Depot won three.

Victoria Ice Co.—G. Alderson, 563; G. Harris, 372; S. Baker, 376; A. Thomson, 84; J. Baker, 411; R. Thomson, 269. Total, 2,074.

Poodle Dog Cafe—H. Taylor, 435; R. Heal, 446; B. Marchant, 455; H. Jealouse, 413; R. Knott, 500. Total, 2,249.

Poodle Dog Cafe won three.

RUGBY WORKOUT

J.B.A.A. senior Rugby fifteen will hold a workout at the Royal Athletic Park, tomorrow evening, at 7 o'clock. All players are asked to attend.

W. & J. WILSON
Men's and Boys' Clothes
Jaeger Woollens—Burberry Coats
Established 1862
1217 GOVERNMENT ST. PHONE G 5018

FINANCE - COMMERCE - MARKETS

Security Prices Recover Well at New York Mart

NEW YORK, Oct. 16 (AP). — Financial markets took a new grip on recovery today, and sentiment, rather cloudy yesterday, improved noticeably under the stimulus of advancing prices.

Turnover in stocks amounted to 677,530 shares.

Metal shares led the upturn in stocks coincident with another advance here of 3-8 of a cent an ounce to 55 5-8 cents in the price of bar silver imported for commercial use. U.S. Smelting got up around 5 points, while issues of Cerro de Pasco, Howe Sound and American Smelting showed gains of 1 to around 2.

Amusement company stocks were lively. Paramount Certificates closed at 4 5-8, up 3-4 of a point. Columbia Pictures gained a point. Gains of 1 to 2 or more points included Union Pacific, Santa Fe, Delaware & Hudson, Johns-Manville, Case, American Can, International Harvester, Columbian Carbon, Chrysler, American Commercial Alcohol, American Tobacco "B" and Celanese. Liggett & Myers "B" and Coco-Cola advanced around a point each to new 1934 peaks.

Encouraged by a strong Government list, domestic corporate loans advanced over a broad front today. The foreign section was steady.

Indirect obligations of the U.S. Government gained nearly 3-4 of a point.

Foreign bonds showed little change.

(Jenks, Gwynne & Co.)
(All Fractions in Eighths)

	High	Low	Close
ELECTRICAL AND MANUFACTURING			
Allis Chalmers Mfg	13 2	13	13 1
Elec. Auto Lite	25 2	24 4	25
Elec Bond & Share	10 6		10 6
Elec Storage Batt	43		43
Foster Wheeler	20 2		20-2
General Electric	18 5	18 1	18-1
Westinghouse Elec	32 5	31 8	32-3
MISCELLANEOUS AND MANUFACTURING			
Amn Can Co.	102 3	102	102
Bendix	12-8	12-2	12 8
Burroughs Adding	13 7	13 6	13-7
Case Threshing	48 6	47 2	46 2
Celanese Corpn	20 6	23 1	23 1
Congoleum Nairn	29 4		29 4
Continental Can.	87-4	87	87
Curtiss Wright	2 4		2 4
Dupont de Nemours	93 6	92 2	93-4
Deere Corpn.	20	19	20
Douglas Aircraft	15-8		15 6
Eastman Kodak	103 8	103-4	103 6
Gillette	12 3	11-7	12-1
Gold Dust	17-4		17-4
Indus. Rayon	27 4	26-7	27-3
Natl. Cash Register	15-6	15-3	15-4
Nor. Ama. Av.	3 2	..	3-2
Pullman	39-6	29	29-6
Radio Corpn. of Am.	6	5-7	6
Remington-Rand	8-7	..	8-7
Simmons Co	10	..	10
United Airways	10	9-8	9-8
RAILS			
Atchison	53-7	53	52
Balt. & Ohio	16-2	18	16-1
Can. Pacific	12-6	12-4	12-4
Ches. & Ohio	43-1	43	43-1
Chicago & Northw.	6 2		6 2
Del. Lack. & West	16-2	19 8	19-2
Gt. Northern pfd.	16-2	15-5	16-1
Ill. Central	17-2	17	17-1
Mo., K. & Texas	6-5	..	6-5
N Y Central	22-5	21 6	22-2
Northern Pacific	20 4	20	20-4
Pennsylvania R.R.	23-6	23 2	22-2
Southern Pacific	18-7	19	16-4
Union Pacific	101 2	..	101-2
STEEL AND IRON			
Amn Locomotive	16	17-4	19
Baldwin Loco	6 3	8-2	6 3
Bethlehem Steel	29	26-3	26-4
Crucible Steel	19 8	..	19 6
Rep. Iron & Steel	13-3	12 2	13-2
U.S. Cast Iron Pipe	19-4		19-4
U.S. Steel	33-6	33-1	33-3
Vanadium	17	..	17
AUTOMOBILE AND ACCESSORIES			
Auburn	29-4	26-5	28-6
Briggs	18	17-2	17-2
Chrysler	36 4	35-6	26-2
General Motor	30 2	29-5	30
Hudson	10	9-6	9 6
Hupp.	2-5		2-5
Mack Truck	25		25
Nash	15-5	15-1	15-2
Packard	3-5	..	3 5
Stewart-Warner	6 2	..	6-2
Studebaker	3-2	3-1	3-1
Timken Roller	30 1	29-2	30-1
Yellow Truck	3 1		3-1
TIRES AND RUBBER			
Goodrich	9-7	9-4	9-7
Goodyear	22 3	21 7	21-7
U.S. Rubber	16-5	16 4	16-4
PUBLIC UTILITY			
Amn. Foreign Power	6 4	6 2	6-4
Amn Power & Lt	5 2	4-6	4-6
Amn Tel & Tel.	115 7	110-2	110-4
Comw. & South.	1-5	1-4	1-4
Columbia Gas	9	8-7	6-7
Consol Gas, N.Y.	28-6	26-1	25-2
Elec. Power & Lite	4	..	4
Inter. Tel. & Tel.	10 2	9-7	10
North American	14	13-4	13-7
So Cal Edison	12	..	12
Stand. Gas & Elec.	6	..	6
Stone & Webster	5 6	..	5-6
United Corpn	3 7	2 6	3-6
Util Power & Lt. "A"	2	..	2
Western Union	35-2	24-4	34-6
FOOD PRODUCTS			
Amn. Sugar	62 2	61-4	61-4
Armour "A"	5-6	..	5 6
Borden Co.	26-2	25-7	26-2
Cal Pkg.	36-5	36 2	36-2
Canada Dry	15	14-6	15
Coca Cola	139	137-4	139
Corn Products	67-4	66-1	68-1
Gen. Foods	30-4	30	30-2
Gt West Sugar	29 7	29-4	29-4
Natl. Biscuit	29-3	29	29
Natl Dairy Prod.	16 5	16 3	16-5
Safeway Stores	43 2		43 2
Standard Brands	20	19-5	19-5
United Fruit	72-7	72-6	72 7
RETAIL TRADE			
Associated Dry Goods	13	12-2	13
Dominion Stores	15-2	..	15 3
S. S. Kresge Co.	16 2	16-2	18 2
Montgomery Ward	29 3	28-6	29
Sears Roebuck	41 5	40-4	41 2
Schulte Retail	4	..	4
Walgreen	24-6	..	24 6
F. W. Woolworth	50	49 7	50

FOREIGN EXCHANGE

NEW YORK, Oct. 16 (AP). — Foreign exchange strong. Quotations in cents.

France—Demand 6.66; cables 6.66.
Italy—Demand 8.65; cables 8.65.
Demand.
Belgium—23.39.
Germany—40.73.
Holland—68.46.
Norway—24.64.
Sweden—25.49.
Denmark—22.08.
Finland—2.19.
Switzerland—32.99.
Spain—13.80.
Portugal—4.46.
Greece—.65¼.
Poland—19.07.
Czechoslovakia—4.21⅛.
Jugoslavia—2.21.
Austria—19.11.
Hungary—30.05.
Rumania—1.02.
Argentina—22.84.
Brazil—8.57.
Tokio—28.91.
Shanghai—25.05.
Hongkong—42.10.
Mexico City (silver peso)—27.65.
Montreal—In New York—102.12½.
New York—In Montreal—97.81¾.

STERLING EXCHANGE

NEW YORK, Oct. 16 (AP).—Quotations in dollars. Demand 4.93¾; cables 4.93⅞; sixty-day bills 4.92¾.

TOBACCOS			
Amn. Tob "B"	80-2	79	79-4
Liggett Meyers "B"	100	99-4	100
Lorillard	16-4		16-4
Reynolds Tob. "B"	50-2	49-8	49-7
MISCELLANEOUS			
Fox Film "A"	13 6	12	13-6
Int. Cement	21-4	21-2	21-4
Johns-Manville	46	47-4	47-6
Loews	31-4	20	31-2
Otis Elevator	14-2	.	14-2
Paramount Famous	5 1	4 4	5-1
Radio-Keith-Orph.	2-4	..	2 4
Trans America	6-3	5-2	5-3
Warner Bros.	5-1	8	5-1
CHEMICAL			
Air Reduction	105-6	104-3	104 3
Allied Chemical	130	129-4	130
Amn Comm. Alc.	29 2	28-6	29 2
Columbia Carbon	68 3	66	66 3
Com. Solvents	20-4	19 6	20-2
Freeport Texas	27 6	27	27-6
Lambert	25-3	24-2	26-3
Liquid Carbonic	21-2		21-2
Mathieson Alkali	27 2		27-2
Natl. Distillers	22 5	22	22-1
Texas Gulf Sulphur	27 6	37 4	27-4
Union Carbide	45-3	44 6	45
U.S. Ind. Alcohol	39 2	37-7	36
OIL AND REFINING			
Amerada	39 5	39-2	39-3
Atlantic Ref.	23-6	23 1	26 1
Cont. Oil	16 7	16-1	16-5
Phillips Petro	13-7	13-6	13 7
Pure Oil	6-7	6-5	6-7
Shell Union Oil	6-2	6-1	6-1
Stand. Oil, Cal.	29 2	29	29-2
Stand. Oil, N.J.	41-6	41	41-8
Socony	13-5	13 2	13 5
Texas Corpn.	21 2	21	21
Union Oil, Cal.	13-7	13-8	13-7
MINING AND SMELTING			
Alaska Juneau	19-2	18-5	19
Amn. Smelting	36	36-5	26
Anaconda Copper	11 4	11-2	11-2
Cerro De Pasco	40-1	38-6	39-7
Granby	6 5	.	6-5
Howe Sound	53 6	53	53-3
Intl. Nickel	24 6	24-3	24-4
Kennecott	18-4	18	18-3
McIntyre	48 6		46 6
McKeesport Tin	90-4		90-4
Noranda	39 2	29	39
Park Utah	4	3 4	3 7
U.S. Smelting	120-4	117	120

SILVER ISSUES CLOSE SOFTER

White Metal Stocks Weaken After Early Advance at Vancouver

VANCOUVER, Oct. 16 (CP).—Silver issues were strong during the forenoon session on the Vancouver Stock Exchange, today, but weakened in afternoon trading and closed with net losses. The golds also fell off at the close.

Beaver Silver and Noble Five, the trading features, sold up to 9 3-4 and 10 3-4, respectively, and closed with net losses of 3-4 cent at 8 1-2 and 9 1-4. Porter Idaho and Silversmith each dropped 1-2 cent, while Silvercrest firmed 1-4 cent.

Vidette Gold was off 27 at 1.15, Bradian dropped 10, B.R.X. lost 5 1-2 and Nicola was down 3. Cariboo and Reno each gained a cent, while the rest of the golds were slightly lower.

Dalhousie oil gained 4 at 34, Calgary & Edmonton was down 3 at 65 and Royalite lost 5 cents.

MORNING SALES

Oils

Amalgamated—1,000 at .07.
A P Con—100 at .10.
Home—75 at .71.
Okalta—500 at .05.
Spooner—100 at .25.
Crow's Nest—200 at .06.
Devenish—500 at .03.
Mar Jon—1,500 at .11.
Royalite—63 at 12.75.

Mines

Bradian—365 at 2.25; 100 at 2.30; 50 at 2.35.
Beaver Silver—2,300 at .09; 7,400 at .09¼; 11,100 at .09½.
Bralorne—5 at 13.55; 50 at 13.75; 100 at 13.95.
B.R. Con—3,400 at .06; 100 at .06¼; 1,000 at .06⅛; 300 at .06⅜.
B.R.X.—3,650 at .26; 200 at .29; 200 at .29½; 3,900 at .30; 500 at .31; 700 at .22; 2,500 at .30.
Cariboo—50 at 1.21; 100 at 1.22; 100 at 1.23; 100 at 1.24.
Gold B—200 at .36.
Inter. C. & C.—3,600 at .15.
Meridian—200 at .12½.
Mak Siccar—400 at .25.
Morning S—200 at .13.
National Silver—3,500 at .04¾; 4,000 at .04⅞; 2,000 at .05.
Nicola—1,500 at .27; 100 at .26.
Pioneer—400 at 12.00.
Premier G—1,400 at 1.25; 100 at 1.36.
Reno—25 at .90; 1,000 at .92.
Sally—1,500 at .35.
Taylor Bridge—1,100 at .26; 100 at .29.
Vanalta—50 at .09; 500 at .10½.
Wayside—200 at .07½; 1,500 at .06.
B.C. Nickel—600 at .69; 500 at .69½; 100 at .70; 300 at .70 (b60).
Big Missouri—600 at .36.
Conaress—1,000 at .27.
Dentonia—3,000 at .52.
Fairview—3,300 at .25.
Granae—1,000 at .26; 200 at .27.
Grull Wihksne—1,000 at .05½; 600 at .06.
Glacier Creek—1,000 at .05¼.
Haida—450 at .06.
Hedley A—5,000 at .31.
Home—2,500 at .12½.
Independence—3,000 at .02.
Lakeview—3,500 at .01⅛.
Minto—1,700 at .19; 1,700 at .19½.
Noble Five—1,150 at .10; 4,000 at .10¼; 12,000 at .10½; 100 at .10¾.
Pilot—2,500 at .07¾.
Porter Idaho—1,000 at .11; 1,000 at .11¼; 1,000 at .11½.
Salmon—1,000 at .15.
Silvercrest—6,000 at .02½.
United Empire—50 at .28; 1,000 at .28.
Vidette—100 at 1.36; 300 at 1.40; 100 at 1.50.
Viking—500 at .06½.
Waterloo—500 at .09.
Waverly—500 at .01½; 5,000 at .01⅝.
Whitewater—1,000 at .06¼.

Industrials

Coast Breweries—40 at 10.15; 45 at 10.25.

AFTERNOON SALES

Oils

Amalgamated—2,000 at .07.
Mercury—500 at .13.
Calmont—100 at .07.
Dalhousie—200 at .35.
Anaconda—1,000 at .03½.
Highwood—500 at .15; 500 at .15½.

Mines

Bradian—200 at 2.20.
Beaver Silver—5,500 at .09; 2,000 at .09¼; 200 at .09½; 1,000 at .09¾.
B.R. Con—300 at .06.
B.R.X.—1,200 at .29; 3,000 at .30; 50 at .32.
Cariboo—200 at 1.21; 200 at 1.22.
Inter. C. & C.—10,000 at .16.
Mak Siccar—500 at .25½.
National Silver—3,000 at .04½.
Nicola—700 at .24; 500 at .24½; 2,000 at .25.
Premier G—1,600 at 1.35; 1,400 at 1.36.
Reno—4,500 at .93.
Vanalta—500 at .10½; 1,000 at .10¾.
Wayside—700 at .07½.
B.C. Nickel—8,600 at .69.
Dentonia—4,700 at .51.
Fairview A—800 at .25.
George C—300 at .24.
Golconda—500 at .31½.
Glacier Creek—1,000 at .05¼.
Gold Mountain—300 at .16.
Hedley A—2,000 at .31½.
Hercules—8,000 at .02¼; 2,500 at .03¾.
Home—200 at .13.
Independence—1,000 at .02.
Minto—1,000 at .19; 100 at .19½.
Noble Five—500 at .09; 5,500 at .09½; 3,000 at .09¾; 3,050 at .10; 4,800 at .10¼.
Porter Idaho—1,500 at .10½.
Silvcrado—1,000 at .05.
Silvercrest—9,000 at .02⅝; 3,000 at .02¾.
Silversmith—2,000 at .09½.
Taylor Windfall—500 at .21.
United Empire—1,000 at .26.
Vidette—100 at 1.25; 700 at 1.30; 100 at 1.25.
Viking—1,000 at .06½.
Waterloo—2,000 at .09.
Waverly—3,000 at .01½.
Whitewater—1,000 at .05; 1,000 at .05½.

Industrials

Coast Breweries—15 at 10.15.
Brewers & Distillers—100 at .65.

Textile and Food Shares Advance at Eastern Exchanges

MONTREAL, Oct. 16 (CP). — Listings on the Montreal Stock Exchange gave a strong exhibition today with gains ranging as high as six points.

Gains outnumbered losses more than three to one.

Dominion Textile advanced 4 1-2 to 84 1-2, and Wabasso Cotton 4 points at 24. Canadian Celanese jumped 1 1-2 points at 22, while Penmans rose a point at 61.

Lake of the Woods established a new high for the year at 73, where it held a gain of 6 points. Bank of Commerce was up 1 1-2 points. Consolidated Smelters, which yesterday spurted 7 1-2 points, gained another at 139 on silver news from China.

Steel of Canada mounted to a new high at 39 1-2, a gain of half a point. Nickel and Dominion Industrial Alcohol issues advanced fractions.

TORONTO STOCK EXCHANGE

TORONTO, Oct. 16 (CP). — An irregularly upward trend persisted on the industrial section of the Toronto Stock Exchange today despite some profiting in the late afternoon. Twenty-eight stocks closed higher and twenty lower on volume around 21,000 shares.

The food group was firm.

Cockshutt Plow was the feature of the implement group, rising 3-8 to 6 1-2 on good volume, and Massey-Harris also closed with a small advance.

The brewery shares continued weak. Ford "A" advanced 3-8 to 23 1-8, and Nickel equaled this gain, closing at 24.

Brazilian and C.P.R. were a bit off color.

(C. M. Oliver & Co., Ltd.)

	Bid	Asked
B.A. Oil	14½	14¾
B.C. Power "A"	27¼	26
B.C. Power "B"	..	5½
Biltmore Hats	9	10¼
Bell Telephone	120	120¼
Brewing Corpn	6	6¼
Brewers & Distillers	.65	.70
Bruck Silk Mills	15	
Can. Canners	5	5½
Canada Cement	7	7¾
Canada Steamships	150	
Canada Wire & Cable "A"		24
Canadian Bakeries	9½	10
Canadian Pacific	12⅞	13
Cockshutt Plow	6¼	6½
Consolidated Smelters	137	139
Consumers Gas	190¼	192
Distillers-Seagram	14½	14¾
Ford "A"	23	23⅛
General Steel Wares	3¼	3½
Gypsum	5	5¼
Goodyear Tire & Rubber Pfd.	126½	130
Hamilton Bridge	4	5
Hiram Walker	25⅝	26
Imperial Oil	15⅞	16
Imperial Tobacco	11½	11¾
Intl. Petroleum	29¾	30
Intl. Nickel	23¾	24
Industrial Alcohol "A"	6⅞	9
Industrial Alcohol "B"	7⅞	6
Intl. Utilities "A"		3
Intl. Utilities "B"	40	50
Lake of the Woods	11½	12
Loblaw "A"	17¼	17⅝
Loblaw "B"	17½	17⅝
Massey-Harris	3⅞	4
McColl-Frontenac	14	14¾
Power Corpn	9¼	9⅝
Quebec Power	16⅝	17
Shawinigan	16¼	19
Steel of Canada	39½	39⅝
Weston	44½	45
Winnipeg Electric	..	3
BANKS		
Canadian Bank of Commerce	160½	
Dominion Bank	163½	165
Imperial Bank	177	
Bank of Montreal	201	202
Bank of Nova Scotia	260	265
Royal Bank	160	165
Bank of Toronto	210	220

TORONTO MINES ARE IRREGULAR

Silver Group Records Small Losses—Price Changes Are Moderate

TORONTO, Oct. 16 (CP).—Selective trading gave the mining list a narrowly irregular tone at the close, today, of the Toronto exchange. Volume was small and price changes moderate.

In the silver group Eldorado, Castle, White Eagle and Premier recorded losses. Nipissing advanced 15 cents to 2.75. Hudson Bay declined 30 cents to 12.80, in the base metals, and Noranda firmed 50 cents to 38.50. Sherritt and Sudbury Basin were down 4 to 5 cents each.

Volume was heavy in Teck-Hughes on a price decline of 5 cents to 4.10, while Wright-Hargreaves gained 15 cents. Small recessions appeared for Gunnar Gold and Bobjo.

(Bale & Co., Ltd.)

	Bid	Asked
Acme	.20	.20½
Ajax	.88	.93
Alexandria	.01⅞	.02
Aldermac	.13	.14
Ashley	.35	.36
Bagamac	.07½	.07¾
Base Metals	.80	.85
Bear Exploration	.28	.29
Big Missouri	.36	.36
Bobjo	.43	.43½
Bralorne	13.75	13.95
Bradian	2.28	2.30
B. R. X.	.28	.29
C. & E. Corpn.	.80	.74
Castle Trethaway	.76	.78
Central Patricia	1.05	1.06
Chemical Research	1.55	1.58
Coast Copper	3.00	3.35
Dome	40.60	42.25
Eldorado	2.20	2.25
Falconbridge		3.75
Granada	.50½	.52
God's Lake	2.38	2.40
Hollinger	21.25	21.35
Home Oil	.77½	.85
Howey	1.17	1.18
Hudson Bay	12.25	12.90
Kirkland Lake	.69	.70
Lakeshore	57.25	57.50
Lee Gold	.09	.10
Little Long Lac	6.40	6.50
Macassa	2.85	2.88
McIntyre	45.00	46.00
Maple Leaf	.18½	.19
McKenzie Red Lake	1.45	1.46
McVittie Graham	.43	.45
Mining Corpn.	1.55	1.60
Intl. Nickel	23¾	24
Noranda	73.25	28.75
Nipissing		2.73
Parkhill	.33	.33½
Paymaster	.21	.21½
Pend Oreille	.51	.60
Pickle Crow	1.91	1.92
Pioneer	12.00	12.20
Premier	1.33	1.35
Reid Authier	1.17	1.19
Reno	.91	.95
Royalite	12.00	13.25
San Antonio	5.00	5.05
Sherritt Gordon	.53	.56
Siscoe	2.74	2.75
St. Anthony	.42	.43
Sudbury Basin	1.21	1.35
Sylvanite	2.75	2.80
Teck Hughes	4.10	4.12
Ventures	.92	.94
Waite Amulet	.80	1.00
Wayside	.07¼	.08
White Eagle	2.02	2.04
Wright Hargreaves	9.30	9.40
Bankfield	.95	.98
Gabriel	.75	.78
Long Lac Lagoon		.24
McLeod Cockshutt	.42	.45
Smelters Gold	.20	.31
Toburn	1.22	1.36

Dominion Bonds

(Burns & Wainwright, Ltd.)

			Bid	Asked
Dom. of Can.	5½ %	1934	100 10	101 10
"	5½ %	1937	108 75	109 25
"	5 %	1937	107 00	108 00
"	5 %	1943	109 50	109 675
"	4½ %	1940	106 00	106 50
"	4½ %	1944	105 75	106 25
"	4½ %	1946	105 75	106 25
"	4 %	1935	100.75	101.75
"	4 %	1952	101 50	101 875
Conv. Loan	4 %	1939	102 50	104 50
"	4 %	1945	101 75	102 125
"	4 %	1958	105 50	106 00
"	4½ %	1957	105 625	106 00
"	4½ %	1956	105 975	106 25
"	4½ %	1959	105 675	106 25
C.N.R.	4½ %	1951	107 625	108 50
"	4½ %	1954	102 50	103 275
"	5 %	1954	112 00	112 75
"	4¾ %	1955	111 00	112 00
"	4½ %	1956	108 25	109 25
"	4½ %	1957	106 75	107 50
"	4½ %	1968	103 50	104 50
"	5 %	1969	111 25	112 25
"	5 %	1970	113 00	114 00
Nat. S. Loan	5 %	1936	104 125	104 378
"	5 %	1941	106 50	106 875

All prices subject to 25c per $100 brokerage either way.

NEW YORK, Oct. 16 (AP).—Bar silver firm, 3-8 higher at 55 5-8.

WHEAT PRICES GAIN SLIGHTLY

Values at Winnipeg Disregard Trend at Liverpool and Advance Fractions

WINNIPEG, Oct. 16 (CP).—Weakness at Liverpool, chief factor in price trends here in recent days, was disregarded on the Winnipeg Grain Exchange, today. Wheat futures prices took their cue from Chicago, to score net advances of 3-4 to 3-8 cent. October at 79 1-4, December 80 1-4 and May 84 3-4 cents.

Continued lack of export demand for Canada's wheat and reports of heavy liquidation at Liverpool, where prices ended 3-4 to 1d lower, failed to halt the closing rush. Bullishness of Chicago, confirmation of low-grade wheat being harvested in northern areas also had its effect.

Lightness of offerings restricted business in cash and coarse grains.

WINNIPEG GRAIN

(Jenks, Gwynne & Co.)

	P.C.	Open	High	Low	Close
Wheat—					
Oct.	78¾	78⅝	79⅜	78⅛	79¼
Dec.	79½	79¼	80⅝	79⅛	80¼
May	84⅛	84⅛	85¼	83⅝	84¾
Oats—					
Oct.	41½	41¼	42⅝	41⅛	42½
Dec.	41⅜	41⅝	42⅝	41½	42⅜
May	41	40⅝	42½	40⅝	41⅝
Rye—					
Oct.	63⅞	63⅝	64⅛	63⅛	64¼
Dec.	59	56⅞	59½	56¼	59½
May	60	59⅞	60⅝	59½	60⅝
Barley—					
Oct.	52⅛	52½	52¼	51⅞	52⅛
Dec.	52⅞	52⅞	53⅝	52½	53⅜
May		55⅛	55¼	54⅛	55⅜
Flax—					
Oct.	135	135	126	133	138
Dec.	136⅜	134	137⅝	133¼	137⅜
May		141½	142	139¼	142

CHICAGO GRAIN

(Jenks, Gwynne & Co.)

	P.C.	Open	High	Low	Close
Wheat—					
Dec.	100	99⅞	102	99½	101⅞
May	100	100	102	99½	101⅞
July	93⅛	93½	97½	95	96⅝
Corn—					
Dec.	76¼	76⅝	78⅝	76½	78
May	78⅝	79½	80⅜	78⅞	80½
July	76	79⅝	81½	79⅞	80½
Oats—					
Dec.	51⅝	51⅝	52⅞	51⅞	52½
May	49⅞	49⅞	50⅞	49⅝	50⅞
July	45⅞	46½	46⅝	45⅞	46½
Rye—					
Dec.	74¼	74	75⅝	73½	74¾
May	76¼	76⅝	77⅝	75⅝	76⅝

New York Curb

(Jenks, Gwynne & Co.)

		Close
Amn. Aluminum		52
Amn. Gas Elec	Bid	20½
Amn Cyanamid	Bid	16⅞
Amn Super Pwr		1⅞
Associated Gas Elec	Bid	0½
Brazilian	Bid	11⅝
Cities Service	Bid	1⅝
Elec. Bond		10⅞
Ford	Bid	23
Hiram Walker	Bid	25⅜
Gulf Oil	Bid	52¼
Hudson Bay		13½
Humble Oil		40
Intl. Pete	Bid	30½
Imperial Oil	Bid	16⅞
Newmont		41¼
Stand. Oil of Kentucky	Bid	15⅞
Swift		16⅝
United Pound		0½
United Gas		2½
Teck Hughes	Bid	4⅛
Pioneer	Bid	12½

Montreal Produce

MONTREAL, Oct. 16 (CP).—Butter and cheese declined on the Montreal Produce Market, today. Fresh No. 1 butter eased 1-4 cent, at 19 1-2 to 20 cents a pound for car lots or less, and cheese was slightly lower at 9 cents a pound for No. 1 Ontario.

Eggs held steady at 35 to 36 cents a dozen for "A" large.

Canadian Bonds

(Burns & Wainwright, Ltd.)

GOVERNMENT AND MUNICIPAL

	Quoted
Dom. Can. Guar. G.T.P. 4%, 1962	104 00
Prov. of Alberta 6%, 1947	105 50
Prov. of B.C. 6%, 1947	102 00
Prov. of Manitoba, 5½%, 1956	103 50
City of Montreal, 5%, 1945	102 75
Dom. Can. Sub. St. John Drydock, 4%, 1958	101 50
City of Victoria, 5½%, 1944	97 50
PUBLIC UTILITIES	
B.C. Power Corpn. 5%, 1960	96 00
B.C. Telephone 5%, 1960	103 00
Calgary Power 5%, 1960	96 00
Canada Steamships 6%, 1941	27 00
Western Power 5%, 1949	104 50
C. P. R. 4½%, 1944	92 50
INDUSTRIALS	
Alberta Pac. Grain 6%, 1946	62 00
B.A. Oil 5%, 1945	105 25
Burns & Co. 5½%, 1947	34 00
Canada Cement 5½%, 1947	96 00
Dom. Tar & Chemical 6%, 1946	89 00
Great Lakes Paper 6%, 1946	28 00
McColl Frontenac Oil, 6%, 1950	104 00
Simpson's Ltd. 6%, 1946	100 00

Liverpool Wheat

LIVERPOOL, Oct. 16 (CP).—Following are today's per-bushel wheat quotations, c.i.f. Liverpool, in Canadian money at current sterling exchange rate of $4.81, supplied by Broomhall:

	Today	Y'day
No. 1 Man. Northern, Vancouver, October	93⅛	93⅞
No. 2 Man. Northern, Atlantic, October	89⅞	90½
No. 3 Man. Northern, Vancouver, October	86⅝	88⅝
Argentine (Rosafe), October	65⅝	66½
Argentine (Barusso), October	66¼	67
Australian (Afloat)	73⅝	75⅛
West Australian, October	77⅝	76⅞
French, October	81⅝	84⅝

London Stocks

LONDON, Oct. 16 (AP).—Closing quotations: Brazilian Traction, $12 1-8; Canadian Pacific, $12 7-8; Hydro-Electric, $5 1-8; International Nickel, $24 7-8; British-American Tobacco, £6 5-8; Courtaulds, 46s 7 1-2d; Distillers, 91s; Dunlop Rubber, 48s 6d; Ford, Ltd., 42s; Hudson's Bay, 24s 9d; Imperial Chem. 36s; Imperial Tobacco, 131s 10 1-2d; Mining Trust, Ltd., 2s; Rand Mines, £7 1-8; Rhodesian Anglo-American Mines, 11s; Rhokana Corporation, £4 1-4; Crowns, $13; Springs, £7 7-8; East Geduld, £8 7-8; Rio Tintos, £13 5-8; Vickers, 9s 9d.

Bonds—Canadian 4 per cent Loan, 1953-58, £110 3-4; British 2 1-2 per cent Consols, £81 5-8; British 3 1-2 per cent War Loan, £105 5-8; British Funding 4's, 1960-90, £114 7-8.

Foreign Bonds

(Burns & Wainwright, Ltd.)

	New York
Australia, 5%, 1957	94 75
Austria, 7%, 1943	96 50
Belgium, 6%, 1955	100 00
Bogota, 6%, 1945	16 50
Denmark, 5½%, 1955	92 25
French, 7½%, 1941	161 50
German Govt., 7%, 1949	38 00
Japan, 6½%, 1954	92 875
Minas Geraes, 6½%, 1959	23.125
Norway, 6%, 1944	100.50
Queensland, 6%, 1947	102 25
Rome, 6½%, 1952	64 75
Sweden, 5½%, 1954	100 375

Metal Markets

LONDON, Oct. 16 (AP).—Closing: Copper, standard, spot, £25 17s 6d; future, £26 2s 6d. Electrolytic, spot, £28 10s; future, £29 5s. Tin, spot, £231 2s 6d; future, £229 2s 6d. Lead, spot, £10 2s 6d; future, £10 7s 6d. Zinc, spot, £11 17s 6d; future, £12.

Vancouver Wheat

VANCOUVER, Oct. 16 (CP).—Vancouver wheat cash prices.

	Straight	Tough
No. 1 Hard	79⅜	77¼
No. 1 Northern	78	76
No. 2 Northern	73	70½
No. 3 Northern	70½	67⅜
No. 4 Northern	67⅜	65¼
No. 5 Wheat	64¼	61⅞
No. 6 Wheat	65⅝	53½
Feed	46⅛	46⅛

Track, 78½.

A. E. AMES & CO.
LIMITED
Established 1889
INVESTMENT SECURITIES
Montreal New York Toronto Vancouver London, England
301-316 Belmont House VICTORIA Telephone E 4171

Dominion of Canada Bonds
All Issues
BURNS & WAINWRIGHT, LTD.
415-6-7 Central Building Phones G 8137-8138

WE OFFER COMPLETE INVESTMENT SERVICE
BONDS AND STOCKS
DIRECT WIRE COMMUNICATIONS ALL MARKETS
C. M. OLIVER & CO. LTD.
(ESTABLISHED 1907)
500-10-11 Sayward Bldg. C. S. Henley, Victoria Manager Phone E 4117

Ymir Consolidated Gold Mines, Ltd. (N P L)
A PRODUCING MINE—Ore valued at $70,000.00 has been shipped to smelters since February 1st, 1934. We recommend the purchase of these shares at 25c. See Us for Particulars
VICTORIA SECURITIES, LTD.
(Successors to Burleigh & Co., Ltd.)
Phones E 1194, E 1165 614 View St., Victoria, B.C.

FOREIGN CURRENCIES COMPILED ON BASIS OF CANADIAN DOLLAR

MONTREAL, Oct. 16 (CP). — British and foreign exchange in relation to the Canadian dollar, as compiled by the Royal Bank of Canada, closed today as follows:

Argentina, peso, .2576; Australia, pound, 3.8434; Austria, schilling, .1867; Belgium, belga, .2310; Brazil, milreis, .0718; China, Hongkong dollars, .4115; Denmark, krone, .2158; France, franc, .0651; Germany, reichsmark, .3981.

Great Britain pound, 4.8294; Holland, florin, .6696; Hungary, pengo, .2947; India, rupee, .3636; Japan, yen, .2815.

New Zealand, pound, 3.8587; Norway, krone, .2429; Poland, zloti, .1877; South Africa, pound, 4.8215; Sweden, krona, .2527; Switzerland, franc, .3224; United States, dollar, 2 3-16 per cent discount.

Retail Markets

Imported Fruits		
Bananas ... lb., .10; dozen	.25 to	.50
Grapes—		
Seedless	2 lbs.	.25
Tokay	2 for .25, and	.15
Concords, basket		.56
Ribiers, lb.		.20
Grapefruit—		
California	.05 to 2 for	.25
Lemons—		
California, dozen	.20 to	.40
Australian, dozen	.25 to	.40
Melons—		
Casaba, lb.		.09
Honeydew, lb.		.09
Oranges—		
California, dozen	.20 to	.75
Australian, dozen	.40 to	.50
Domestic Fruits		
Apples—		
Jonathans	6 lbs.	.25
Snows	6 lbs.	.25
McIntosh Reds, 5 lbs.-6 lbs.		.25
Kings, 9 lbs.		.25
Berries—		
Huckleberries	2 lbs.	.25
Strawberries	3 for	.25
Local Pears, lb.		.05
Domestic Vegetables		
Cabbage, lb.		.02
Cauliflower, each	.10, .15 and	.20
Celery, head		.10
Cucumbers, each	.05 and	.10
Eggplant		.10
Green Onions	2 bunches	.05
Lettuce, each		.05
Parsley, bunch		.05
Radishes, bunch		.05
Spinach, lb.		.05
Tomatoes—		
Hothouse, lb.		.20
Local, lb.	.03 to	.04
Vegetable Marrow, lb.		.03
Squash, lb.		.02½
Root—		
Beets, lb.		.01½
Carrots, lb.		.01½
Onions, lb.		.02½
Turnips, lb.		.01½
Potatoes—		
Fraser Valley	25 lbs.	.25
Local	17½ lbs.	.25
Ashcroft	10 lbs.	.15
Cheese		
English Stilton, lb.		.65
Imported Roquefort, lb.		.73
Finest Ontario mild, lb.		.18
Old Ontario, lb.		.30
Medium Ontario, lb.		.2?
Gorgonzola, lb.		.60
Swiss Gruyere, in portions, box		.35
Finest Ontario, matured, lb.		.30
Edam Dutch Cheese, lb.		.35
Gouda Cheese, lb.		.45
Oasis Brand Camembert, lb.		.65
Circle Brand Breakfast Cheese		.40
Kraft, lb.		.20
Goldenloaf		.30
Canadian Stilton, lb.		.30
Fish		
Smoked Red Salmon		.25
Smoked White Salmon		.15
White Salmon, lb.		.12
Soles, 2 lbs.		.25
Red Salmon, lb.		.16
Local Cured Black Cod		.20
Large Eastern Kippers, lb.		.20
Local Kippers, 3 lbs.		.25
Fresh Cod		.10
Ladysmith Oysters, half-pint		.25
Salt Cod		.20
Digby Chix, box		.25
Haddies, lb.		.16
Boneless Herring		.30
Smoked Cod		.15
Haddie Fillets	.18 to	.22
Poultry		
Spring Chicken		.35
Fowl	.20 to	.26
Turkey	.22 to	.35
Dairy Produce and Eggs		
Eggs—		
Grade A, large, doz.		.42
Grade A, medium, doz.		.39
Grade A, pullet, doz.		.32
Butter		
Brookfield, lb.		.28
Shamrock, lb.		.26
Cowichan Creamery, lb.		.30
Handypats, lb.		.27
Saltspring Island, lb.		.28
Our Own Brand, lb.		.26
Comox, lb.		.26
Fraser Valley, lb.		.26
Beef		
Prime Rib Beef		.20
Loin Roast		.30
Pot Roast	.10 to	.15
T-Bone Roast		.25
Round Steak		.25
Rump Roast		.20
Boiling Beef		.10
Hamburg Steak		.12½
Stew Beef (Boneless)		.12½
Lamb		
Shoulder		.15
Loin		.32
Leg		.27
Stewing, 2 lbs.		.25
Pork		
Loin		.29
Side Pork		.20
Leg		.25

CANADIAN DOLLAR AND POUND RATES

MONTREAL, Oct. 16 (CP).—The pound sterling advanced 1 9-16 cents at $4.82 15-16 on the Montreal Foreign Exchange, today. The United States dollar eased 1-8 of 1 per cent at 2 3-16 per cent discount. The French franc was unchanged at 6.51 cents.

CALGARY LIVESTOCK

CALGARY, Oct. 16 (CP).—The cattle market was slow. Hogs were 15 cents higher, selects selling at $7.40, bacons at $6.90, and butchers at $6.40, off trucks.

Cattle—Good butcher steers, $3.00; good butcher heifers, $2.50 to $2.75; medium to good butcher cows, $1.35 to $1.50; good veal calves, $2.50.

MONTREAL, Oct. 16 (CP).—Gross revenues of the Canadian National Railways for the week ended October 14, were $3,232,378, as compared with $3,107,950 for the corresponding period of 1933, an increase of $124,428.

TOONERVILLE FOLKS

DECADES OF PROGRESS
1885-1894

The Passing of the Old West

Western Canada of 1885 was still the land of great free open spaces, the home of the hunter, trapper and fur trader . . . of the Indians and half breeds . . . all bitterly opposed to settlement and the invasion of Eastern civilization.

The Northwest Rebellion of 1885 led by Louis Riel and Gabriel Dumont was the last stand of the Old Regime against oncoming civilization.

The Rebellion was shorter lived than the unrest which led to it and which followed, but, one year after Louis Riel was hanged, Calgary Office of Imperial Bank of Canada opened in a shed near the site it occupies today. The following year the Bank's Inspector paid a visit and was surprised to find stone buildings, and a Town equipped with fire-fighting apparatus costing $20,000.

The first Western branch railroad line ran north from Calgary to the Saskatchewan River and the first train out of Calgary on this line carried two of the Bank's staff to open a branch across the Saskatchewan River in the *"remote"* village of Edmonton. For many years this branch was the most northerly banking office in Canada. Traffic came by the River and dealings were chiefly with fur-traders and trappers.

During this period branches of the Bank were opened cautiously in both East and West. Assets grew to thirteen millions and each year the shareholders received a fair return on their capital.

No. 2 of a series of advertisements associating the development of Canada with the progress of this Bank since its foundation in 1874.

IMPERIAL BANK OF CANADA
HEAD OFFICE - TORONTO
BRANCHES THROUGHOUT CANADA

HEAVY HAULING
WE SPECIALIZE IN HANDLING BOATS, MACHINERY, SAFES, ETC. CALL G 1194
ESTD. **HEANEY'S** 1890

Virginia Vane Says:

QUARRELING COUPLE SHOULD TRY TO CURB TEMPER

Dear Virginia Vane: I am seriously considering marriage with a young man I have known for five years. We seem suited to each other in every way, we have the same interests, like the same sort of people, and, needless to say, we are both very much in love. However, there is one weakness to this near perfect companionship, and that is that we both have terrible tempers, and when we do have an occasional difference, even though it is over some extremely unimportant issue, we fly at each other, and say things that no civilized people ought to say. I am as bad as my friend; if not worse. We both are sorry after a quarrel of this kind, and the slate is completely cleaned, we forget the nasty things we have said, and our love for each other seems even stronger afterward. Do you think that a marriage between two people who have as little control over their tempers as we have would be successful?—Gladys B.

It would seem to me that two people as intelligent as you two seem to be would get right down to "cases," and go in for self-control in a big way. It can be done you know. . . . Some people go about counting ten or twenty or a hundred practically all the time just to get their minds off some fancied grievance, until they get control of their disastrous tempers. Certainly no such relationship as yours should be allowed to go on the rocks just because neither party has the determination to rid himself of this weakness.

If your differences occur because one of you really has a legitimate kick against the other, then it must be brought to light, and thoroughly thrashed out. Many important differences of opinion and character are often overlooked in an eagerness to make up, and questionable subjects too carefully avoided for fear of causing a scene. However, I do not believe that you and your boy friend would seem so happy together if you had any really serious differences, and I think that you are experiencing the usual lover's quarrels which are bound to occur, when two people are constantly together without being married, and that as soon as you are married these emotional explosions will adjust themselves. Perhaps you are lucky in that your boy friend loves you enough, and has enough confidence in your love, for him to be perfectly natural, not trying to cover up this defect. Discovery after marriage that he had been holding himself in check during courtship would be pretty awful, and might ruin your happiness. Again, a good healthy scrap often clears the atmosphere, and prevents the hoarding of secret grievances, that might sour an otherwise happy marriage. Analyze your differences then, and if the party at fault has corrected them, or if they are not very important, put those temper fits down to emotional "safety valves," that have nothing to do with your regard for each other, and are sure to right themselves after marriage. You must be completely honest with yourself, however, and if these flare-ups are caused by fundamental incompatibility, then it would be fatal to marry without first correcting them.

Miss L.F.—You should go to the local school board with your problem. I am sure they will be better able to advise you than I could, as your question is not strictly within the province of this column.

Cora: You have behaved very badly in the matter, and I am sorry to say that I doubt very much if your boy friend will be generous enough to forgive you, or if he does decide to do so that he will ever again trust you. From a purely unselfish point of view you should do nothing to win him back. He is apparently too much of an idealist ever to be happy with you. Let him go.

FORGET FRIEND'S HUSBAND

Dear Virginia Vane: I am a young girl in my 'teens and I find that I am seriously interested in a young married man ten years older than myself. I know his wife very well, and am often at their house. He showers attentions on me when I am there, and he has told me that he really cares for me. I am upset about the whole affair, because I feel that this is the "real thing." Do you think, Miss Vane, that the fact that he is so much older than I, is the thing that attracts me to him or do you think I am really in love?—An.

Your only course in this affair, whether or not it is "the real thing," is to refrain from seeing any more of this playboy, even when he is in company with his wife. Until you have completely gotten over your crazy infatuation, for I am sure that is all it is, you are running the chance of causing unhappiness to two people, one of whom at least trusts you enough to extend you the hospitality of her home.

If you stop and think about what you are doing you will see that you are merely using someone else's happiness as a subject through which to determine whether or not you are in love. It is not only a very risky business, but it is selfish in the extreme. You are so young that the seriousness of the situation has probably not occurred to you, but it must now be clear to you that your present course is going to cause an awful lot of grief, even if you do happen to have a genuine love for this man, and that it would be nothing short of criminal for you to continue, merely to determine your feelings for your girl friend's husband. The best way then is to stay away from temptation . . . say, six months or so, and to help yourself do this, remember that the happiness of the girl in the case is just as important as your own. She has made up her mind about this man, so much so, that she has dedicated her life to his happiness, and I know that you would forever condemn yourself if you were to do anything to spoil her plan, especially as your present feelings for this man are so uncertain. You do not want to lose the friendship of these two people, and the best way you can keep it and also your self-respect is to separate yourself from them until you have worked the problem out sanely.

Betty: It would seem young lady that you are much too eager about this boy. Yours was a fine letter, and anyone, as intelligent as you are, should have lots of interests in her life that wouldn't conflict with her mother's wishes. You are very young and the values that seem so important to you, that you seem to find in this young man are sure to change, before you get to the marrying age, and wouldn't it be better to abide by your mother's decision in this matter. Devote more of your time to reading and the forming of your personality, so that when you are ready to get married, your happiness will be fuller, and more certain. By all means don't let this little affair get you down. If he comes back, all very well, but if he doesn't figure that he's the one to suffer, and don't go chasing after him, perhaps thereby getting yourself a reputation that would steer more eligible boys away from you in the future.

(Copyright, 1934, by The Associated Newspapers, Inc.)

How It Started

By JEAN NEWTON

"A DAUGHTER OF THE HORSE-LEECH"

"What," inquires a reader, "is the meaning of the phrase, 'daughter of the horse-leech,' and where do we have it from?"

According to etymological authority, this uncommon but colorful expression refers to "one who is perpetually putting forward demands."

The allusion is undoubtedly to the large blood-sucking leech native to Europe and Northern Asia which is said to persistently attack the face of a horse and stick tenaciously in its greed for gore.

The inspiration for the use of the expression is in Proverbs xxx, 15: "The horse-leech hath two daughters, crying Give, give."

THE TUTTS . . . By Crawford Young

NAPOLEON AND UNCLE ELBY - - - - - By Clifford McBride

POP — *A Serant's Value of the Antique* — By J. Millar Watt

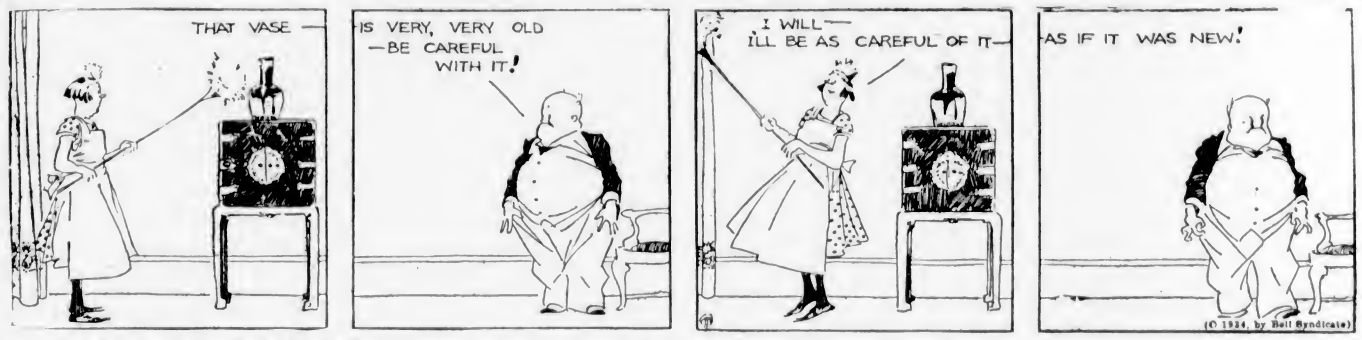

TILLIE THE TOILER — *The Winner* — By Westover

DIXIE DUGAN — *Popularity* — By J. P. McEvoy and J. H. Striebel

POLLY AND HER PALS — *A Total Eclipse* — By Cliff Sterrett

S'MATTER POP — *Extravagance Doesn't Count, It's the Destination* — By C. M. Payne

KRAZY KAT - - - - - - - - - By Herriman

Business and Professional Directory, Want Ads

The Daily Colonist

RATES FOR CLASSIFIED OR WANT ADVERTISEMENTS

One and one-half cents a word each insertion; nine cents a word a week, with a minimum of ten words; cash with order. No advertisement accepted for less than twenty-five cents.

Death and Funeral Notices, $1.50, first insertion; $1.00 for each additional insertion. Marriages, Cards of Thanks and In Memoriam Notices, $1.50 per insertion.

Birth Notices, $1.00 per insertion.

Business or Professional Cards of two lines or under, $2.50 per month. Additional space at $1.25 per line per month.

Advertisers who desire may have replies addressed to a box at The Colonist and forwarded to their private address. A charge of ten cents is made for mailing replies. In this case add three words ("Box .....Colonist") to the count for the number of words.

Out-of-town readers of our advertisements ask advertisers to give address as well as phone numbers, as it is not always possible to communicate through the phone.

Any claim for rebate on account of errors or omissions must be made within thirty days from the date of the same, otherwise the claim will not be allowed.

The Colonist will not be responsible for more than one incorrect insertion of any advertisement ordered for more than one issue.

The Colonist service is available every day from 8 a.m. to 10 p.m., excepting Sunday. Just call Empire 4114.

To insure insertion, Classified Ads should reach The Colonist before 10 p.m. on the day previous to publication.

Classified Ads for The Sunday Colonist will be accepted up to 10 p.m. on Saturdays.

CLASSIFICATIONS

Acreage for Rent	83
Acreage for Sale	82
Acreage Wanted	84
Autos for Hire	66
Automobiles	65
Births	1
Bicycles and Motorcycles	40K
Boats and Launches	67
Building Material	40A
Business Directory	33
Business Opportunities	75
Cards of Thanks	4
Church Notices	9
Clothing, Furs, Shoes, Etc.	40B
Coming Events	10
Dancing	25
Deaths	2
Dressmaking	28
Educational	23
Farms for Rent	88
Farms for Sale	85
Farms Wanted	87
Flats and Apartments to Rent	53
Flats and Apartments Wanted	54
For Sale—Miscellaneous	40
Furniture	40D
Fuel	40C
Funeral Directors	6
Furnished Houses for Rent	55A
Furnished Rooms for Rent	49A
Furnished Rooms Wanted	50A
Hairdressers and Beauty Specialists	21A
Halls to Rent	35
Hotels	42
Housekeeping Rooms to Rent	51
Housekeeping Rooms Wanted	52
Houses for Sale	78
In Memoriam	5
Lodges and Societies	32
Lost and Found	29
Machinery	64
Market Specials	35
Marriages	3
Miscellaneous	37
Money to Loan	31
Monumental Works	8
Music	24
Musical Instruments	40E
Nursery Stock, Plants, Etc.	40H
Nursing and Convalescent Homes	20
Personal	21
Professional Directory	34
Property for Sale	80
Property Wanted	81
Poultry and Livestock	42
Radio	40F
Room and Board	47
Room and Board Wanted	48
Situations Wanted—Female	18
Situations Wanted—Male	17
Stoves, Ranges, Furnaces	40L
Summer Resorts	61
Teachers Wanted	15
Timber	74
To Exchange—Real Estate	76
To Rent—Miscellaneous	38
Unfurnished Houses to Rent	55B
Unfurnished Rooms Wanted	50B
Wanted—Female Help	14
Wanted—Male Help	12
Wanted—Miscellaneous	41
Wanted to Borrow	22
Wanted to Buy—Houses	79
Wanted to Rent—Houses, Unfurnished	87B
Wanted to Rent—Miscellaneous	39
Will Trade	22
Wood	33

1 BIRTHS

HOLROYD—To Mr. and Mrs. Harold Holroyd, 406 Craigflower Road, a son, on October 16, at St. Joseph's Hospital.

2 DEATHS

RAWLING—On Tuesday evening, at the home of her brother, Mr. C. W. Hawkins, of 788 Hillside Avenue, there passed away, after a long illness, Mrs. Rosina Rawling, aged seventy-eight years, born in Newfoundland, and a resident of this city for the past twenty-two years. She is survived only by her brother.
The funeral will take place on Thursday, October 18, at 2 o'clock, from the chapel of the Sands Mortuary, Ltd. Canon F. A. P. Chadwick will officiate, and the place of interment will be announced later.

CROMPTON—Florence Mary, beloved wife of Major Crompton, of 446 Constance Street, aged fifty-five years, passed away at the family home on Monday. Mrs. Crompton was born in England and had been a resident of Victoria for eleven years. She leaves to mourn her passing, besides her sorrowing husband, one son, Frank, at the family home.
The remains are resting at Sands Mortuary, Ltd., and will be removed on Wednesday morning, October 17, at 6.30 o'clock to Queen of Peace Church, Old Esquimalt Road, where Mass will be celebrated at 8 o'clock by Father A. B. Wood, and burial will take place at Ross Bay Cemetery.

IRELAND—On October 14, at the family residence, 11 Cook Street, Ellen Ireland, widow of William Hetherington Ireland, aged sixty-five years, born in Kent, England, and a resident of Victoria on and off for six years. She leaves to mourn her loss four sons, Jack and Leslie, Calgary, Charles and Leo, Victoria; three daughters, Mrs. R. W. Cooper, Edmonton, Hilda and Audrey, Victoria.
The remains are resting at Hayward's B.C. Funeral Chapel, where service will be held on Thursday, October 18, at 2 p.m., Very Rev. C. S. Quainton officiating. Interment in Royal Oak Burial Park.
(Calgary papers please copy.)

SOARES—On October 14, at the Royal Jubilee Hospital, Francis Joseph Soares, aged sixty-five years, born in Manchester, England, and a resident of Esquimalt for the past ten years, late residence 927 Nicholson Street, Esquimalt. Deceased is survived by, besides his widow at the family residence, two sons and one daughter: Leonard Soares, of Victoria, Gilbert and Muriel at home; also one grandson in Victoria, and two sisters in England.
The funeral will be held on Thursday, October 18, at 2.30 o'clock, from Carter's Funeral Home. Rev. Arthur deB. Owen will officiate. Interment in Colwood Burial Park.

CARTER—There passed away Sunday, October 14, at the family residence, 155 Linden Avenue, Herbert Walton Carter, in his seventy-sixth year, born in Harriston, Ontario, and a resident of this city for the past few months, but formerly from Clifford, Ontario. He is survived by his widow, at home, five sons, R. L. and S. A. Carter, Victoria, John L., Toronto, Harry M. and H. W. Carter, Jr., of Alberni, and two daughters, Mrs. Fred Darch and Mrs. Freeland Leslie, of Chicago.
Funeral services will be held on Wednesday afternoon, at 2.30 o'clock, at the chapel of the Sands Mortuary, Ltd., after which the remains will be laid at rest in the Royal Oak Burial Park. It is requested that no flowers be sent.

ELLIS—There passed away, Monday evening, October 15, at the Royal Jubilee Hospital, James Ellis, aged sixty-one years, of 2481 Central Avenue, Oak Bay. Born in Huddersfield, Yorkshire, England, the late Mr. Ellis came to Canada thirty-seven years ago. He had resided in this city for the past twenty-three years, and was associated with the firm of Ker & Stephenson, Limited, as accountant. He leaves to sorrow his widow and two daughters, at the family residence, Central Avenue, and one son, at Port Alice, B.C.
Funeral services will be held this afternoon (Wednesday), October 17, the cortege leaving the S. J. Curry & Son Funeral Home at 2.15 o'clock to St. Mary's Church, Oak Bay, where Canon A. E. de L. Nunns will officiate at 2.30 p.m. Interment will be made in the family plot at Ross Bay Cemetery.

BRETT—On Monday, October 15, at St. Joseph's Hospital, George Samuel Brett, aged sixty-four years, of Saanichton, B.C. The late Mr. Brett was born in Essex, England, and had resided here for thirty years. He is survived by his widow, at home, and two sisters in England.
The funeral will take place on Wednesday afternoon, at 2.30 o'clock, from McCall Bros.' Funeral Home. Rev. O. L. Jull will conduct the service, after which interment will be made in Colwood Burial Park.

4 CARD OF THANKS

The family of the late Mrs. Mimmo, of Sidney, wish to thank all friends for expressions of sympathy and beautiful floral tributes received during their recent bereavement.

6 FUNERAL DIRECTORS

THOMSON FUNERAL HOME
Lady Attendant — Personal Attention
1625 Quadra Street
Phone G 2612 Night or Day

Distinctive Funeral Service in Our New Mortuary at Moderate Cost. Experienced Lady Attendant
SANDS MORTUARY, LTD.
Phones E 7511, G 3520 — 1802 Quadra St.

HAYWARD'S B.C. FUNERAL CO., LTD.
Established 1867
734 Broughton Street, Victoria, B.C.
Phones: Empire 3614, Garden 7679, Garden 7682, Empire 4065

McCALL BROS.
"The Floral Funeral Home"
Office and Chapel, Cor. Johnson and Vancouver Streets
Phone Garden 2012

7 FLOWERS

BALLANTYNE BROS., LIMITED
639 Fort Street — Phone G 2421
We Telegraph Flowers
CUT FLOWERS AND DESIGNS

BROWN'S VICTORIA NURSERIES, 618 View. Design work executed lowest prices. We grow our flowers. G 6612, G 3521

CUSTANCE FLORAL CO., 642 YATES. G 2613. Attractive designs a specialty.

A. J. WOODWARD & SONS, LTD.
—Established 1892—
Designs — Bouquets — Flowers
Anywhere, Anytime
Store, G 5614 — Night, G 6298

ANY FLORAL DESIGNS at lowest prices. Pollock Bros., 1315 Douglas St. G 5215

8 MONUMENTAL WORKS

MORTIMER'S STONE WORKS, CORNER Gorge Rd. and Government. E 6421

STEWART MONUMENTAL WORKS, LTD. Take No. 6 car to works. 1401 May Street. Phone G 3452

10 COMING EVENTS

AFTER ALL . . . MOST PEOPLE prefer to dance where the music is best. Reg Wood and his 7 Pied Pipers, at the Crystal Garden, make you want to keep on dancing! Tuesday, Wednesday and Saturday, 9 to 12. Admission 35c.

ARMISTICE BALL, AMPUTATION Association, Friday, November 9, Empress Hotel. Reg. Wood's Pied Pipers. Tickets $1.

BASKETBALL AND CARNIVAL, ROYAL Oak Hall, Wednesday, October 17. Two games, tombola, spot dance. Tempo Tumblers Orchestra. 8 p.m.—? Refreshments. Admission 25c.

C.C.F. DANCE AND "500" PARTY, 724 Fort, Friday, October 19. Cards 8.30, dance 9-1. Prizes. Refreshments. 25c.

DANCE, OCTOBER 18, W.A. TO BRITannia Branch, Canadian Legion, 715 View Street. Zala's Orchestra; 9-12. Admission 25c.

DANCE, AT FOUL BAY, FRIDAY, OCtober 19, with Reg Wood's Orchestra, in the Margaret Jenkins School. Ladies 25c, gentlemen 25c.

FIFTH (B.C.) COAST BRIGADE C.A. Dance, Wednesday, October 17, men's messroom, Armories, Bay Street, 9 to 1; refreshments. Admission invitations may be had from any member of the committee, or by telephoning Mr. R. L. Buller, G 4121.

KLITSA LODGE, SPROAT LAKE, WILL be open until November 30. Fishing, shooting, etc. Reduced rates.

LOOK! PARTNER WHIST AND DANCE Sons of Canada, Hatt's Hall, 1414 Douglas, Wednesday, October 17, 8.45 p.m.; two $5, four other good prizes and specials. Admission 25c.

PROGRESSIVE AUCTION BRIDGE AT Hampton Hall, Burnside, tonight, at 8 o'clock. 25c.

PARTNER FIVE HUNDRED, TONIGHT, 8.45, 1230 Government Street. Usual prizes. 25c.

RUMMAGE SALE—CHAPTER E, P.E.O. Sisterhood, 585 Johnson St., Saturday, 9.30.

THOSE WISHING TO RESERVE TABLES for the bridge and mah jong party, to be held at the Victoria Golf Clubhouse on Wednesday, October 24, at 8.15 p.m., are requested to telephone the secretary (E 6913) as soon as possible. The charge will be 50 cents per person.

5TH (B.C.) COAST BRIGADE C.A. DANCE Tonight, men's mess, Armories, Bay Street, 9 to 1, refreshments. Admission invitations may be had from any member of the committee, or by telephoning Mr. R. L. Buller, G 4121.

13 WANTED—MALE HELP

AN ADDITIONAL EXPERIENCED salesman required by Capital City Building Society. Must be experienced and able to give bond if required. Apply 119, Pemberton Building. E 8741

MEN WANTED — FOR RAWLEIGH routes in Victoria. Write immediately Rawleigh, Dept. CNJ-137-SB, Winnipeg, Canada.

POSITION IS OPEN WITH LARGE CORporation for ambitious salesman. New deal for British Columbia. Position is permanent. Unlimited opportunity for the man who can follow instructions and willing to work eight hours a day. Apply 9 a.m. to 1 p.m. 1106 Broad. C. A. Burns.

WANTED—MEAT CUTTER, FULL PARticulars as to past employment (strictly confidential). Enclose snap. Box 4671, Colonist.

WANTED—MAN WHO SOLD GOLD chain to buy radio from H. D. Mainwaring, call at store.

13A SALESMEN AND AGENTS

AGENTS TO SELL POPULAR SOAP powder, waxes, etc. G 4934

CHRISTMAS CARD AGENTS WANTED to sell "Made in Victoria" Christmas cards, priced as low as eighteen for $1. No licence required when you sell for a local firm. Art-Point Card Co. (over General Warehouse), Government Street.

14 WANTED—FEMALE HELP

A FIRST-CLASS HAIRDRESSER IS ALways in demand. The most successful operators are trained the Moler way. We have an opening in this new branch of America's most famous school of beauty culture to learn hairdressing, permanent waving and haircutting. Modern equipment, specially trained instructress and plenty of practice. The world's longest and strongest chain of practical hairdressing schools. Apply Moler Hairdressing School, Room 208, 1104 Douglas Street.

HAND-LOOM WEAVING INSTRUCTOR State teaching experience, practical experience and remuneration expected. Box 4557, Colonist.

WANTED HOUSEKEEPER'S POSITION, or as good plain cook in mining or logging camp. G 0029. Yale Rooms (62).

PERMANENT WAVING
$1.75
Haircut, 15c; Marcel, 15c; Shampoo, 25c; Facials, Manicures, Scalp Treatments, Etc.
114 WOOLWORTH BUILDING
VICTORIA HAIRDRESSING SCHOOL

16 AGENTS WANTED

AGENTS TO SELL PORTRAIT ENlargements. Big money maker. United Art, Toronto.

17 SITUATIONS WANTED—MALE

A. J. GREGG — HOUSE WINDOWS cleaned, outside, 6c each. G 5022

COUPLE WOULD UNDERTAKE MANagement of apartment house for living accommodation only. Box 4502, Colonist.

DANGEROUS TREES TOPPED, OAK trees trimmed. Reasonable. G 4672

I NEED WORK — ANYTHING IN CARpentry, building, repairs, shingling, at prices you can afford to pay. E 6776

17 SITUATIONS WANTED—MALE (Continued)

RELIABLE MAN, CITY OR FARM work. A. Wilhelmsen, 2524 Prior St. Garden 7868.

TREES TOPPED, FELLED, TRIMMED, stumps pulled. Prices right. E 6630.

URGENT — CARPENTRY, KALSOMINing, painting. Low charges. E 4270

YOUTH (SIXTEEN) DESIRES OFFICE work; excellent typist, shorthand, etc. E 4581.

YOUNG MAN, REFERENCES, WILL work around home, inside or out. R. Becker. E 0710.

17A PAINTERS AND DECORATORS

PAPERHANGING, PAINTING, KALSOmining; experienced. Phone G 6827

PAINTING AND PAPERHANGING. LOW prices. Work guaranteed. E 4312

$3.50 ROOM PAPERHANGING, $6 INcludes paper; $7 border. Archer, G 2228

17C CARPENTERS AND CONTRACTORS

ALTERATIONS, HOUSERAISING, CONcrete work, repairs. O'Regan. G 7862. G 3258

ANYTHING IN BUILDING OR REPAIRS. Roofing a specialty. E 4625. T. Thirkell.

CARPENTER — DAY WORK, REPAIRS, etc., good value. J. Grundison, G 3592.

REMODEL YOUR FIREPLACE — PLAStering, general repairs or alterations; new work. Phone E 8543. J. Fairall.

17F GARDENERS

LAWNS LAID, PERENNIAL BORDERS planted. Reasonable charges. E 6825

WEATHERSTRIPPING

BE COMFORTABLE — PEACE METAL weatherstrips for windows, doors. Stops draughts, rattles, dirt. B. T. Leigh. E 9685

18 SITUATIONS WANTED—FEMALE

A LADY, EXPERT WITH NURSING children, cooking. Box 4578, Colonist.

CHAIR COVERS, CURTAINS, LADIES', gentlemen's sewing. E 4426, Box 4525, Colonist.

CAPABLE WOMAN WANTS POSITION as housekeeper. Good cook. Excellent references. Box 4651, Colonist.

GOOD CLEAN COOK, BY DAY OR month. E 6579.

HOUSEKEEPER DESIRES POST — EXcellent care given children. Box 4663, Colonist.

LADY, TWENTY-ONE YEARS' EXPERIence, wants position "manageress" apartment house. Box 4645, Colonist.

POSITION AS NURSE AND HOUSEkeeper. Phone Empire 7766.

WILL LOOK AFTER CHILDREN AFTernoons or evenings. 25c an hour and car fare. E 6189

WANTED BY RELIABLE WOMAN — Position as plain cook-general. Box 4615, Colonist.

WIDOW DESIRES POSITION AS housekeeper; capable, good cook; references. E 5274.

YOUNG WOMAN DESIRES DAY WORK. Phone E 9818.

20 NURSING AND CONVALESCENT HOME

HEALTH CENTRE PRIVATE HOSPITAL, Royal Oak, specializing in the care of the aged and chronic invalids. Terms reasonable. G 4979 and Colquitz 91.

PROFESSIONAL CARE, CHRONIC AND convalescent cases. 1114 Pandora Ave. G 7418.

21 PERSONAL

AN ALL IMPORTANT PART OF LIFE is overlooked by many, namely, to build a body that your real self—the "Spirit Kin"—will have a suitable place to dwell. Why wait till death does call to break up this earthly wall, and set free that spirit kin, given man to glory in? Build as you go—so as you build. Dollars will be here when the mortal frame lies still. Profit daily. Eat our coarse whole wheat bread, our roman meal bread, our rye bread or some of our other building foods and live a long and useful life. Golden Loaf Bakery, 711 Fort.

AVOCADOES, STRAWBERRIES, RASPberries, and all fresh fruits in season. LILLEY'S CONFECTIONERY 1409 Douglas Street. E 5511

A SPECIAL STEAK OR FISH DINNER, 5.20 to 7.30 daily. 25c to 60c. Cameron's Coffee Cavern, Broad St., opposite Spencer's.

A PERMANENT BY BERT WAUDE HAIRdressing. Realistic Method exclusively. $5. 709 Fort Street. E 4023

ACCURATE, UNSURPASSED READING with typed sketch of yourself. 25c. Consult Mme. Mobius, Balmoral Hotel.

A BRIGHT, QUIET, COMFORTABLE place to enjoy excellent meals. Mayfair Cafe, 1011 Broad Street at Fort.

APPLE DUMPLINGS, RAISIN, MINCE and lemon pies, old English eccles cakes. Mansfield Bakery, 625 Yates.

A REALLY DELICIOUS BREAKFAST treat. Grilled or fried kipper on toast. Askey's, 624 Yates. G 7101, delivery.

AYRSHIRE BACON; BEEF, HAM CURED by Ayrshire man. Mitchell, 649 Johnson.

COLLARS 3C; PLAIN SHIRTS 10C; mending, darning. English Laundry, 715 Courtney.

CHINA AND GLASS RIVETER, ANTIQUE restorer. W. Dickinson, expert, 30 years' experience. E 9787. 1041 Fort St.

DELICIOUS AND WHOLESOME SMALL'S rye bread is a great favorite.

EARN $5 to $35 WEEKLY, GROWING mushrooms. Our famous "Jumbo" spawn prepared under Dominion patented process. We will buy your mushrooms. Send 5c for complete proposition and illustrated booklet. North American Spawn Company, 421 Somerset Bldg., Winnipeg.

ECZEMA, ITCH, PIMPLES, PILES, TRY George Lee's Chinese Remedy. 1318 Govt., Spencer's, Hudson's Bay, Owl's.

ENGLISH FELT HATS FROM $2.98. Fur-trimmed coats, good qualities, $17.50. The Milton Co., 1844 Oak Bay Ave.

GIRLS' ENGLISH WOOLEN PANTIE dresses, 95c to $1.95. Boys' 2-piece suits, $1.50 to $1.95. Fowler's, 734 Yates St.

GLASSES BROKEN? TAKE THEM TO Gordon Shaw, Woolworth Building.

MARVEL CUP READER — PRIVATE parties, etc., afternoon or evening. Personal or business questions answered. Appointments. Box 2947, Colonist.

MINCE AND PUMPKIN PIES FOR Thanksgiving. Shortbread, Genoa cakes, dinner rolls. Mansfield Bakery, 625 Yates.

MEN'S WINTER UNDERWEAR FOR less money. Pritchard's, 1229 Govt.

NEW ARRIVALS IN FOUNDATION GARments, $1 to $16.50; brassieres, 50c up. Mae McLahen, corset specialist, 718 Yates.

NEW SEASON'S HANDBAGS, WIDE range of colors and patterns, at McMartin's Leather Goods, 718 Yates Street.

PERSONAL CHRISTMAS CARDS—THE Diggon-Hibben line is the best and most reasonably priced. Order now.

PREMIER VACUUM CLEANER SERVICE and repairs. J. W. Illaham. G 3559

ROWE'S FISH & POULTRY, 641 FORT — Sooke shrimps fresh daily, 20c lb.

SPIRELLA SUPPORTING GARMENTS. Office, Alvin Apts., 1009 Johnson St. G 7013

SHOES WEAR LONGER WHEN YOU leave them at Bob Hawkes' Shoe Repairs, 618 Trounce Alley.

"SPENCER" CORSETS, SURGICAL BELTS. Lottie M. MacLean, 745 Yates. E 7824

SQUARE DEAL SHOE REPAIRS, J. Manton, 1224 Broad, opposite Whitney's.

THE FIVE C's AND ALBION CRICKET Club watch has been awarded to ticket No. 580. The committee wishes to thank all those who helped.

TEACUP READING AND CARDS, 4 TO 8 o'clock. 848 Courtney Street. G 4077

WEDDING INVITATIONS
and
PERSONAL STATIONERY
require close attention to detail.
WE SPECIALIZE
in this class of work, and are confident you will be pleased with our efforts.
THE COLONIST
1211 Broad Street — Phone G 5241
Printing, Lithographing
Bookbinding, Engraving
Die Stamping

DOUBLE SERVICE IN WANT ADS

You can telephone your answers as well as your classified advertisements to The Colonist. Readers are often interested in Want Advertisements that do not carry the names or addresses of advertisers, but a Colonist box number. For the accommodation of those readers who find it inconvenient to write an answer, and to serve the advertiser better,

We Will Take Replies to Box Numbers Over the Telephone

The Colonist service is available from 8 a.m. to 10 p.m., excepting Sundays. Phone Empire 4114.

21A HAIRDRESSERS AND BEAUTY SPECIALISTS

AT THIS SEASON, OWING TO THE sun-bleached condition of the hair, we recommend your permanent be of the highest quality. We are pleased to advise Hilda Beauty Shop, Oak Bay. E 0722

DISTINCTIVE PERMANENTS, MARCEL and finger waves by expert operators. Ivy's Beauty Nook, 714 View Street.

HAIRDRESSING IN YOUR HOME. EXperienced operator. Empire 7502

MACHINELESS PERMANENT—NO MAchine, no electricity, $6 and $8.50. Heaterless permanent, $2, $5 and $8.50. Haircutting, scalp treatment, marcels, finger waves, manicures. C. W. (Bill) Atkinson, Bella Beauty Shoppe, 1025 Cook. G 4943.

MAISON TYRRELL PARLORS, FOURTH Floor, Spencer's. No appointment specials between 9 and 10 a.m. daily: Shampoo and finger wave, 75c; shampoo and marcel, 75c; finger wave or marcel, 50c. Permanents from $4.00.

MONA GORDON BEAUTY SHOPPE — Mrs. Hall, 1607½ Douglas St., E 8134

SPECIAL—BRING A FRIEND AND WE will give you both a regular $5.00 permanent for the price of one. La Franca Beauty Salon, Mme. Miles, prop. Upstairs in Fletcher's Music Store. G 7442.

SPECIAL OIL PERMANENT, WITH shampoo, $2.50. Bonat Wave, $5. Maria Franklins, 509 Beverley Hotel. E 8234

$1.98 AND UP, PERMANENT WAVE, marcel and finger waving. Miss Martin, 1309 Esquimalt Road. E 2252

23 EDUCATIONAL

LATIN, FRENCH, HISTORY ALL EXaminations. Percy Fletcher, M.A. Cambridge, B.C. Academic certificate. 2051 Granite Street.

ROYAL BUSINESS COLLEGE, 1006 GOVernment, phone G 6016. E. W. Sayer.

TUITION AT HOME IF DESIRED maths., etc. A. D. Muskett. E 6191

VICTORIA SCHOOL OF EXPRESSION—Phone G 5525. Thursday, Friday, Saturday.

24 MUSIC

ANNIE SEMPLE, PIANO; ERNEST SEMple, violin. Studio, E 3811; residence, G 7785

MRS. B. M. TULLY, TEACHER PIANO, Hawaiian guitar, ukulele, popular music. 2866 Inez Drive, Gorge. E 4561.

MRS. RUBY MOORE, 3249 QUADRA—Violin, piano, theory. G 5688.

PLOWRIGHT'S — GUITAR, MANDOLIN, banjo school; 1116 Broad; E 4943, E 9092

24A PIANO

MISS MOORE, L.A.B., EASY, ATTRACtive piano methods; adults and children, beginners, all grades, low fee. E 9858, or call 12 to 2, 1214 Yates.

25 DANCING

BALLET, ACROBATIC, TAP AND HIGHland dancing. Violet Fowkes' Studio, 1112 Government Street.

DOROTHY COX, M.A.O.D., LONDON, Eng. All branches. Attractive ballroom class, 8 to 10 p.m., Saturdays. E 7638

29 LOST AND FOUND

LOST—BLACK SCOTCH COLLIE DOG, Sunday, from Albert Head. Answers to name "Sport." Phone Belmont 15Y.

LOST—BROWN CHANGE PURSE CONtaining bills and small change. Finder please phone E 9945, after 4 p.m. Reward.

LOST—WINCHESTER PUMP GUN, CORner of old V. & S. and McTavish Rds. Reward. Phone G 3826

LOST — SMALL BLACK SCHIPPERKE dog. Very old. E 1596. Reward, $10.

31 MONEY TO LOAN

CAPITAL CITY BUILDING SOCIETY & Savings & Loan Association, 119 Pemberton Building. Drawings for interest-free loans. Phone E 8741 for prospectus. T. J. Goodlake, secretary.

MONEY TO LOAN ON MORTGAGE—Sums from $250 to $1,500; current rate of interest; moderate charges, quick decisions. Building loans a specialty; monthly repayments if desired. P. R. Brown & Sons, Ltd., 1112 Broad Street, phone G 7171

WE HAVE THE FOLLOWING AMOUNTS available for first mortgage: $300.00, $500.00, $700.00, $850.00, $1,000.00, $1,200.00. Building loans a specialty. Moderate charges. Brown Bros., 314-5 Pemberton Building.

MONEY TO LOAN
At Current Rates
HEISTERMAN, FORMAN & COMPANY

32 WANTED TO BORROW

WANTED—$500.00 CASH FOR FIRST mortgage Saanich property, payable three years, 8%. Apply Cameron Investment & Securities Co., Ltd., phone E 6514, 1304 Broad Street.

33 BUSINESS DIRECTORY

AUTO GLASS

REPLACEMENTS WHILE YOU WAIT. MELLOR BROS., LTD., 819 Broughton.

CHIMNEY SWEEP

HEARN, CLEAN SWEEP, MAKE REServations now. 3167 Rose Street. G 2843.

EMBOSSED STATIONERY

PRIVATE STATIONERY EMBOSSED IN any design or color. The Colonist Commercial Printing Dept. Garden 5241

FLOOR SURFACING

V.I. HARDWOOD FLOOR CO., 707 Johnson, reduced prices. G 7314

WESTERN FLOOR, 454 GORGE ROAD. Old or new floors. E 8915

LITHOGRAPHING

LITHOGRAPHING — LITHOGRAPHING engraving and embossing. Nothing too large and nothing too small. Your stationery is your advance agent. The Colonist Printing & Publishing Co., Ltd.

PUBLIC STENOGRAPHERS

ETHEL SEYMOUR, 307 CAMPBELL Building, Douglas Street. Phone Garden 2525. Authors' manuscripts, law and general; strictly confidential.

MISS E. O'ROURKE, STENOGRAPHY, typewriting. 318 Sayward Bldg. G 7412

INSURANCE

FIRE, AUTO, INSURANCE — SEE LEE, Fraser & Co., Ltd., 1222 Broad St.

WOOD AND COAL

ALL BEST SOOKE SLABWOOD
$4.50 1½ CORDS
Guaranteed full measure: 2 cords cordwood, 4-foot lengths, $8.00. Phone E 2344

A REAL BARGAIN—SOOKE SLABwood, $3.25 double load. One week only. E 2742

ALL-DRY, FIRST GROWTH, 4-FOOT cordwood, $2.85, cut, 65c. Phone G 5847

ALL BEST AND DRY LOAD CEDAR, $1.50; fir millwood, $2.50 cord. E 6722

BEST MALAHAT HEAVY SLAB WOOD, stove lengths, $2.50 cord. G 3124. Night, E 2182

BARK, $6; 4-FT. CORDWOOD, $4; 12-in., $5. A. Bown. G 0029.

33 BUSINESS DIRECTORY (Continued)

COLWOOD MILLWOOD, $2.75 CORD; edgings, $2.50; dry inside fir, $4.00; cordwood, 14-in., $5.50. V. McTavish. G 6202

COOPERAGE WOOD, KINDLING, $1.50; stove wood, $2.50; blk., $3 ½ cd. G 2341

DRYLAND MILLWOOD, $3.75 A CORD. Better than cordwood. Cameron Wood & Coal Company, Ltd., 1114 Broad Street. Phone E 4135

FIRST GROWTH FIR CORDWOOD, 3½-cord lots, $2.80 cd., guaranteed. E 8626

HILLCREST DRYLAND WOOD, $2.50 CD. Heavy slab or split wood. E 5051; night, E 3389. Saanich Wood King.

HILLCREST DRY WOOD, $3.25 CORD, split. Heavy furnace slabs $3.50. G 6424

MILLWOOD, CD., $3.25; 2 OR MORE, $6, city; inside blk., $5.50; cdwood, $8. E 4522

NO. 1 C'WOOD, 4 FT., 2 CDS., $8.00. 12", $5.50; 2 cds., $10.50. Dry, $8.00. G 6578

NO. 1 DRY FIR BUSH BARK, $6.00 cord. E 9334

NO. 1 CORDWOOD, $4.25 CORD IN three-cord lots. J. E. Painter. G 3541

SHAWNIGAN DOUGLAS FIR WOOD CO. $3.25 cord. E 3914.

4-FT. CORDWOOD—2 CD. LOTS, $2.75 cd.; 12-in. blocks, green, $5; semi-dry, $5.25, bone dry, $5.50. All coals. E 9677.

$2.75 CORD, COLWOOD FIR; MILLwood edgings, $2.50 cord, inside fir, $4.00. G 7995. C. D. Shaw.

$5.25 — BONE-DRY CORDWOOD, BEST quality first growth, stove length. E 8551

$3.75 DRYLAND SLAB 12". Rodgers' Wood Co., Alpha St. G 2214

$2.75 CORD—COLWOOD FIR MILLwood. Bruce Low & Co. G 4044

37 MISCELLANEOUS

WE CAN DESIGN
A LABEL
suitable for your goods which will create a bigger demand for
MORE BUSINESS
Let us show you samples of our work.
THE COLONIST
1211 Broad Street — Phone G 5241
Printing, Lithographing
Bookbinding, Engraving

SAWS, ALL KINDS, FILED, SET, gummed, etc. Phone W. Emery. 1567 Gladstone Avenue.

34 PROFESSIONAL DIRECTORY

OSTEOPATHIC PHYSICIANS

DR. VERNON B. TAYLOR, REGIStered and licensed, 406-7-8 Belmont Building. Phone Empire 7823.

MASSEUR

GRADUATE SWEDISH MASSEUR — H. Lowenborg; treatments home and hospital. Appt. G 3270

H. DOC WALTON, MASSUER, ELECtrotherapy, electric and steam baths. All chronic ailments. Lady attendant. 1619 Quadra Street, phone G 4550.

MASSAGE, BATHS—R. H. BARKER, 401 Campbell Building. Phone E 6943.

TURKISH BATHS

CRYSTAL GARDEN — TURKISH, RUSsian, steam, hot sea water baths; Swedish massage. E. Van Becker (London diploma). E 2522

38 TO RENT—MISCELLANEOUS

GARAGE—1265 ROSLYN ROAD, $2.50 per month. Phone E 6547.

40 FOR SALE—MISCELLANEOUS

GLASS, SILVER, RUGS, CANARIES, candelabra. Phone afternoons only. E 5914.

40A BUILDING MATERIALS

SIDNEY SPEEDY SERVICE
ARE you thinking of building a garage, or lining your basement or attic before the Fall and Winter season? If so, let us show you our grades of lumber suitable for these particular jobs and quote you our prices.
SIDNEY LUMBER
Phone G 2515 — 2116 Government St.

CLEAR SPRUCE AND CEDAR, LOW prices. Dalziel Box Co. G 1422

CANADIAN Western Woodworkers Sashes, doors and general millwork. G 4012

LUMBER FOR EVERY PURPOSE — Large stocks; lowest prices. Woodgrained Gyproc, etc. The Moore-Whittington Lumber Co., Ltd. G 3211 or E 2911

LUMBER, LATH, SASH AND DOORS. 1, 2, 3, 4, $10.00 and up, 1 & 8 T and G., $12.00. R. A. Green Lumber Co. G 7614

XXXXX SHINGLES — LOW PRICES. Dalziel Box Co., David St. Phone G 1422

40B CLOTHING, FURS, SHOES, ETC.

FOR SALE—NEW FRENCH SEAL COAT, size 16. Box 4604, Colonist.

40D FURNITURE

AN UNBEATABLE VALUE IN A THREEpiece Chesterfield suite, loose pillow arms, walnut frame front, covered in rose damask with tapestry loose cushions. Hard wearing and "roomy." $75 delivered. G 6756 or Box 2541, Colonist.

CONTINUE YOUR EDUCATION BY viewing our stock of "Better Class" used furniture twice monthly. Willows, Plowman Co., 705 Johnson St. phone G 4424
The Secondhand Store That's Different.

MODERN SOLID WALNUT DININGroom suite, 175. Beds, springs and mattress from $4 up. Holland Bros., Ltd., E 0913, 715 Pandora Avenue.

TEN CHESTERFIELD SUITES AT REmoval-sale prices. Get yours now! Victoria Upholstery Co., 714 Cormorant.

40E MUSICAL INSTRUMENTS

FOR SALE — GOOD PRACTICE PIANO, cheap. E 2228.

FOR SALE — SONORA GRAMOPHONE and records, $15.00. Box 4670, Colonist.

FOR SALE — STEEL GUITAR, $20.00. Phone E 9230.

IN EVERY CHILD THERE IS A HIDDEN musical talent. Encourage it by renting a piano, $3 per month. Fletcher Bros.

MASON & RISCH PLAYER PIANO — Like new. Cost $1,000. Sale price, $195. Terms. Third Floor, Hudson's Bay Company.

40F RADIO

GUARANTEED OVERHAUL OF YOUR radio $1. P. E. George. E 4421

PHILCO RADIO, TABLE MODEL, LIKE new, $20. Phone E 9454

RADIO REPAIRS GUARANTEED — NO cure, no pay. Young's Radio Shop, 758 Fort Street. Call E 0741

SPECIAL SALE OF GOOD USED RADIOS. All modern console electric and fully guaranteed. Including Philco, Dictator, Sparton, Westinghouse, Rogers, etc. All one price, $49.50. Terms. Third Floor, Hudson's Bay Company.

SUPREME RADIO SERVICE. E 8628. YOUR RADIO OVERHAULED, $1.00

1935 WESTINGHOUSE ALL-WAVE radios: $34.50, $42.00, $52.50, $69.50, $85.50, $118.00, $160.00, $189.50, $249.00 and 2-volt battery sets. 1935 models, $48.75; 1925 car radios, $32.50. Also electric radios for hire by week or month. Aaronson's, 1228 Gov't St. G 4722

40H NURSERY STOCK, PLANTS, ETC.

FOR SALE—SOIL, MANURE, CINDERS, gravel filling, rock. Delivered. E 8481

FINEST BULBS
LOCAL AND IMPORTED, CUT PRICES. Layritz Nurseries, Ltd., 750 Fort. G 3722

40K BICYCLES AND MOTORCYCLES

BICYCLES—$12.50 TO $22.50. OUTER tires, 95c; tubes, 25c; bells, 15c; set mudguards, 75c. Aaronson's, 1228 Govt St.

DUNLOP BICYCLE TUBES AND COVers. These lead all others in guaranteed quality, and are cheapest and best. Tubes, 75c and $1; cord covers, $1.25, $1.50 and $1.95. Robinson's, 1220 Broad St. Opp. Colonist. E 6212

JOYCYCLES — CHOOSE YOUR XMAS model now from our large selective stock of new and rebuilt models. Our representative will call and give valuation on any trade-in machines if you will phone Harris' Bicycle Store, 744 Fort Street. G 7824

TRIUMPH MOTORCYCLES SALES and service. Cameron Motor Co., 1128 Vancouver St.

40 FOR SALE—MISCELLANEOUS (Continued)

40L STOVES AND RANGES

ABSOLUTELY HIGHEST PRICE PAID for stoves and heaters, etc. G 6634

BRIGHAM OIL BURNERS FOR COOK stoves, furnaces, heaters. The finest line of burners in the city. Parts and wicks in stock for all makes. Special coils for oil burners. B.C. Oil Burner Distributors. Stocker's Building.

FOR GOOD, NEW AND USED RANGES, boilers, furnaces and all good repairs; Southall, 801 Fort St., G 2961.

MONARCH RANGE, STEEL TOP, WHITE enamel back, waterfront, $42. Carter's Stove Store, 622 Fort Street. E 2511

MOFFAT GAS RANGE, WITH WATER heater, cheap for cash. Apply 774 Hillside. E 4419.

RANGE CASTINGS STOCKED FOR 40 different makes. B.C. Hardware, 718 Fort.

TWO HEATERS — ONE ROUND, ONE open grate, $10.50 for both. 1140 Fort Street.

USED COAL, GAS, ELECTRIC RANGES, kitchen heaters. McDowell & Mann.

40X MISCELLANEOUS

ALABASTINE IS EASY TO APPLY, twenty-one shades. Harle-Andrews Paints, Ltd., 711 View Street. G 4712

BOOKS, BOOKS—15,000 MISCELLANEous. Lowest prices. Mail orders specialty. Forsyth's Bookstore, 842 Fort.

CALL US FOR FREE ESTIMATES ON repairs to all makes of electric washers. No obligation. Phone G 7511

ELECTRICAL APPLIANCES. WAFFLE irons, $6.50; toasters, $2.45; Hotpoint iron, $3.50; electric cigar lighters, $1.25; Radiant heaters, $3.95; warming pads, $5.95; curling irons, $1.45. Electric fixtures of all kinds for the home. Murphy Electric Co., Ltd., 751 Yates Street.

FOR SALE—NEARLY NEW ELECTRIC rotary sewing machine, high class; cost $150.00. What offers? Phone E 6712, 521 Fort St.

FULL STOCK BLACK AND GALVANIZED pipe and fittings. Capitol Iron & Metals, 1822 Store St. G 2434

FOR SALE — PREMIER DUPLEX cleaner and Beatty washer, like new. Box 4550, Colonist.

GOOD, USED WASHING MACHINES, $29.50 up. Jameson's Electric. E 1171

MACHINE TOOLS, CHUCKS, BOLT and pipe dies, etc. Best possible prices. Mid-West Equipment Company, Box 1331, Winnipeg.

RIFLE, 22-CAL., $6.75. GOOD-TONE piano, $47.50; high-power field glasses, $14.75, day and night field glasses, $6.75; 2-foot rules, 15c; 201 "A" tubes, 50c; new Dunlop tires, 95c; inner tubes, 25c; electric radios, $15; new Gillette razors and blades, 49c; radio noise eliminators, $1.50; 22-cal shells, 25c; exercise books, 2 for 5c; telescopes, $1.75; late style spectacles to fit any sight, $2.75. Aaronson's, 1328 Government St.

SLEEPING BAGS, FROM $8.75 UP. IDEAL for hunting. F. Jeune & Bro., Ltd., 570 Johnson Street. G 4632.

TO GREENHOUSEMEN—LARGE IDEAL boiler, six section radiation, 1,800 feet, almost new, low price. Seen 2604 Roseberry Ave., phone E 1910.

TRENCH COATS, REG. $10, TO CLEAR, $6.95. Army Supply Stores, 1105 Govt.

USED ELECTRIC APPLIANCES, ALL guaranteed—Johnson Polisher, $20.00; Moffat Range, $25.00; Gurney, like new, $35.00; Cream Whipper, $2.25; Heater, $1.50. H. D. Mainwaring, 722 Fort. Phone G 7821

UNDERWOOD TYPEWRITER IN EXcellent order, $35. Phone between 6 and 7 p.m., E 8670.

WILL SELL MY BEATTY WASHER AND tubs for balance owing on contract. Box 4509, Colonist.

WICKER BABY BUGGY AND GO-CART, $10. E 7091.

YOUR PRINTING
is not just another added expense. Every piece of printed matter that leaves your office carries a message. Emphasize that message by the use of quality printing.
THE COLONIST
1211 Broad Street — Phone G 5241
Printing, Lithographing
Bookbinding, Engraving

41 WANTED—MISCELLANEOUS

A REPUTATION FOR PAYING HIGHest prices for rags, bottles, tools, stoves, furniture or anything you wish to dispose of. We call anywhere any time. G 4752

ANTIQUES WANTED — FURNITURE, silver, china, glass, jewelry, stamps and stamp collections, old coins, pictures, etc. Highest prices paid. O'Brien's Antique Shop, opposite Empress Hotel. G 5052

ABSOLUTELY THE BEST PRICE FOR old gold of any kind, antique jewelry, silver plate, etc. Cash while you wait. Old Gold Dept., Joseph Rose, Ltd., 1013 Government St.

A BETTER CASH PRICE PAID FOR rags, sacks, bottles, tools, stoves, pipe, furniture, or what have you. G 5862; night E 0350

A BETTER CASH PRICE PAID FOR rags, sacks, bottles, tools, stoves, pipe, furniture, waste paper, or what have you. G 5662, night E 0250.

BOOKS WANTED FOR CASH — ANY quantity. Book Nook, 726 Fort. E 2011

CARPENTER WANTS HOUSE OR BUILDing to wreck. Phone G 7058

GOLD—PRICES HIGHER THAN EVER. Stoddart, the jeweler, 605 Fort St., near Government St.

NOTICE — ANTIQUE SILVER, CHINA and glass wanted immediately. Good cash prices paid. The Antiquary, E 0842. 921 Fort Street.

TURN YOUR IDLE PIANO INTO CASH, or exchange for radio. Fletcher Bros.

WE BUY GOLD
For honest valuation and prompt, courteous attention, sell your old gold to Pacific Gold Smelting Co., 609 Yates. G 2724

WANTED—BICYCLES AND PARTS ANY condition, will call anywhere. 1228 Gov't. G 4722

WANTED — QUANTITY DRY FIRST growth cordwood. State price and where located. Box 4674, Colonist.

WANTED — A GOOD USED TRICYCLE. Mr. Harvey, E 8475, 8 till 6 p.m.

WANTED — FURNITURE, TOOLS AND clothing for cash. Phone G 4912

WANTED—ELECTRIC MEAT GRINDER. Box 4637, Colonist.

42 POULTRY AND LIVESTOCK

42A POULTRY AND SUPPLIES

INCUBATORS WANTED, FOUR TO FIVE hundred capacity. State price. Box 4601, Colonist.

42B HORSES

FOR SALE—TWO WORK HORSES, 1,500 pounds each. Apply 2000 Douglas St., phone E 7005

42C CATTLE

FOR SALE—TWO PROMISING HEIFERS, Jersey cow, second calf, family cow. Prices reasonable. Kinloch's, Cliffside, B.C.

42D SHEEP

SHROPSHIRE AND SOUTHDOWN SHEEP, registered rams, Government inspected, from $15. A few ewes very reasonably priced. "Breed now for early lambs." Whitney-Griffiths Bros., R.R. 1, Victoria.

42E GOATS

AT STUD, SAANEN BUCK—FEE, $1.50. Transportation reasonable. Jones. G 6757

42F DOGS

FOR SALE—HUNTING DOG, SPRINGER spaniel. Well broken to both land and water. Good retriever. Phone G 2311

FOR SALE—MALE COON HOUND, IMported from Kentucky. W. H. Steinbrunner, Gibson's Landing, B.C.

FOR SALE—REGISTERED WIREhaired male terriers, $15 up, spayed females, $10. Mrs. B. C. Walker, Duncan.

THOROUGHBRED IRISH SETTER PUPpies, from high-class stock, many championships in pedigree, both field and bench, times prices. E. W. Cole, Cowichan, B.C.

WIRE-HAIRED TERRIERS AND COCKER spaniel puppies. Also other cheap pups. Pet Shop, 1412 Douglas St.

47 ROOM AND BOARD

ATTENTION — TOURISTS, PAYING guests; accommodation for children, large grounds; garage. "Beabia Villa," Collinson St., close to Cook.

47 ROOM AND BOARD (Continued)

A COMFORTABLE HOME, HOT-WATER heated, large grounds, reasonable. "The Grove," 866 Bank Street. E 5653

AT 1424 ST. PATRICK—SPECIAL DIET and attention if required, sunroom. E 4722

AT "SEAFRONT," 1262 DALLAS, COMfortable, moderate. Garage. G 4474.

AT "FIRWOOD LODGE," 905 COOK Street, select room and board. E 5825

ARE YOU LOOKING FOR COMFORTable home? 710 Linden, near Rockland.

BOARD RESIDENCE, NEAR CATHEDRAL. Newly furnished throughout. Every home comfort. Moderate prices. 1138 McClure.

BOARD AND ROOM—IN CLEAN, COMfortable home, close to car, moderate rates, garage. Phone E 3158.

CHERRY BANK, PRIVATE HOTEL. Rates $2.00 daily, $12.50 weekly, $25.00 monthly and up, including all meals. Five minutes from centre of city. Jersey milk and farm produce from proprietor's own farm. 818 Quadra St. G 0168

CRAIGMYLE — PAYING GUESTS, moderate. 1037 Craigdarroch. G 0021

HOME LIKE, EXCLUSIVE, MODERN. Low rates. Garage. 330 Moss Street.

LARGE, WARM ROOM, CLOSE IN. Reasonable board. 428 Vancouver Street. G 7368.

ROCCABELLA—Private boarding house, central, reasonable, large garden. G 0020

SUPERIOR HOME. TWO BUSINESS ladies; large room. $35 month. E 4937

"THE MAPLES," 1306 YATES—SELECT room and board, reasonable. G 7745

"THE OAKES," 1146 ROCKLAND AVE. Rates $30.00, $35.00 monthly. E 0443

49 ROOMS TO RENT

ALBANY HOTEL, 1021 GOVERNMENT—Rooms, $2 week up. H. and C. water.

49A FURNISHED

THE CECIL HOTEL
BRIGHT OUTSIDE ROOMS, REASONable rates. 1322 Blanshard.

FURNISHED ROOMS—PHONE EMPIRE 7417.

THE HOTEL DOUGLAS
IS OFFERING EXTREMELY LOW RATES for transient and permanent guests. Inspection invited.

IN CLUB BUILDING, CENTRALLY LOcated; $10.00 to $15.00. Gentlemen only. Apply Secretary, 1216 Langley.

JAMES BAY, 569 TORONTO — COSY, well-furnished rooms, kitchenette, furnace. E 4785

LINDEN AVENUE — LARGE, SUNNY double room, with fireplace and bathroom. E 9233.

"THE GROVE," 866 BANK, E 5653. WITH or without meals. Oak Bay car.

VICTORIA HOUSE, ROCKLAND AVE., has one and two-room suite, nicely furnished. See them. G 2528.

51 HOUSEKEEPING ROOMS TO RENT

HOUSEKEEPING ROOMS AND BEDrooms; furnished and unfurnished. Phone E 4959

51A FURNISHED

A FURNISHED BED-SITTING ROOM, kitchenette with sink; close in. Phone E 2848

AT ST. HELEN'S APARTMENTS, 826 Courtney, reasonable rates. G 0036

AT 517 GOVERNMENT—CLEAN, COMfortable rooms, with kitchenetts, $6 up.

ATTRACTIVE HOUSEKEEPING ROOMS; all conveniences. 441 Vancouver. E 9567

AT OLYMPIC, 1120 MAY—COSY BED sitting-room, kitchenette. E 4074

AT 734 HUMBOLDT, JUST OFF DOUGlas St., from $2.00 weekly. E 8474

AT 733 VIEW—HOUSEKEEPING ROOMS half block from Spencer's. G 5989

COMFORTABLE FURNISHED, UNFURnished rooms, suites; h. and c. water, room service; kitchenettes. Low rates. Devonshire House, 722 Fort St. G 0122

COSY FOUR AND TWO-ROOM SUITES, housekeeping rooms, bedrooms. RITZ HOTEL, 710 Fort Street. G 7158

CLEAN, COMFORTABLE HOUSEKEEPing room, with kitchenette. 1124 Fort.

CHOICE FURNISHED HOUSEKEEPING rooms, close in. 849 Burdett.

CLIFTON HOUSE—FURNISHED OR UNfurnished suites. 1319 Broad. E 8024

FURNISHED HOUSEKEEPING ROOMS, with kitchenette. 1192 Fort Street.

FURNISHED HOUSEKEEPING ROOMS, flats, cabins; $6 mo. up. 1026 Hillside.

SUNNY HEATED SUITE, NEAR PARK. Very quiet. 417 Vancouver. E 2485.

WINDSOR HOTEL, OPPOSITE POSToffice. Housekeeping rooms, $3 week.

1025 YATES, $6 UP. PERMANENT. Respectable adult. Heated. Clean. Quiet.

2 FURNISHED HOUSEKEEPING ROOMS, $10.00 a month, includes light and water. Willowpark Postoffice. Phone G 3962

1145 ROCKLAND — HOUSEKEEPING rooms, single, $10.50 up. E 8112

603 BELLEVILLE—Housekeeping, bedrooms, near C.P.R. Quiet, reasonable.

2 HOUSEKEEPING ROOMS, $2.50 WEEK, one, $2.00. 1120 Vancouver St.

1 HOUSEKEEPING ROOM, $10.50 MONTH, including gas, etc. E 3469. 121 Menzies.

51B UNFURNISHED

UNFURNISHED AND FURNISHED rooms, conveniences. Phone E 1872

53 FLATS AND APARTMENTS TO RENT

A FEW VACANCIES THE TRESARTHA, 1046 View. Best moderate-priced suites, close in. Newly decorated, clean, warm, with private bath. G 4052, or Heisterman, Forman & Co.

ATTRACTIVE THREE-ROOM SUITE AND also four-room suite in Oak Bay, all bright, sunny rooms, delightful situation, close to car and beach. Low rent. Phone E 2211

A FURNISHED APARTMENT, ELECTRIC stove, two real bedrooms, a dinette kitchen, radio and phone included; close to St. Margaret's School. Apply 1609 Gladstone Ave.

AMBASSADOR APTS., 1326 YATES ST. —5-room fully modern apartment newly decorated, $55 per month. Apply on premises or to Pemberton & Son, Ltd., G 8124

A MODERN FURNISHED THREE ROOM apartment, easy chairs, ground floor, private back door, heat, light, $21.00. 150 Government.

AILSA MANSIONS — FAIRFIELD DIStrict, 520 Cook St. Well kept and well heated. Only three suites still available. Very moderate rentals. E 0961

THE NORMANDIE
ATTRACTIVE WINTER SUITES, FULLY furnished. Private baths, moderate rentals, clean, warm, sunny. Phone E 6284

AT THE MOUNT DOUGLAS, KNOWN for warm, clean suites. A brick building. E 4622

AT MOUNT EDWARDS, FURNISHED or unfurnished suite (two bedrooms). E 4922

APARTMENTS, NICELY FURNISHED, three rooms, bath, $15.00 up. 802 Montreal.

ATTRACTIVE TWO-ROOM SUITE, PRIvate bath, heated. 570 Simcoe.

AT 1746 FORT, FIVE-ROOMED SELF-contained flat, low rent. E 9795

ALVIN — MODERN, HEATED APARTments, furnished. 1009 Johnson.

AROYLE COURT, 424 LINDEN, WELL heated, unfurnished. Caretaker, E 9962

ATTRACTIVE SUITE, FURNISHED OR unfurnished. 340 Linden Avenue.

BRIGHT, SMALL FLAT NEAR PARLIAment Buildings. $12.00 month. 422 Government St.

BELL APARTMENTS, 1017 COOK ST.—Three-room unfurnished suite. G 1462

BON ACCORD, 845 PRINCESS AVENUE. Warm, comfy, bijou suites. Close in.

MANOR MANSIONS
CRAIGDARROCH UNFURNISHED SUITE, modern in every way, close in, high location, dignified surroundings. A. A. Meharey & Co., 824 Fort St. E 1187

CORAL COURT—JESMINE APT., heated, beautiful view, every comfort. E 0717

COSY BUNGALOW AND FURNISHED flats, low rents, free water, fuel. 1785 Ross.

DELIGHTFULLY SITUATED OVERlooking Gorge—Unfurnished suite, garage. Very moderate rent. G 5266

53 FLATS AND APARTMENTS TO RENT (Continued)

FURNISHED APARTMENTS, 2, 3 AND 4 rooms, from $14.00 to $20.00 per month. Close to High School. 1251 Pandora. Phone E 2848

FURNISHED FLATS TO RENT, PRIVATE bath, one $8.00, one $12.00. Gladstone Avenue. Phone G 5483.

FOR COMFORT, TRY SCOTT APTS.—Two and three-room suites. E 8211.

FURNISHED FLATS, PRIVATE BATHS. One $8, one $12. Phone G 2185.

GRETTA LODGE, 1505 ELFORD — Lovely small furnished suite. E 0480.

HARROGATE APTS., OAK BAY. DE luxe. One vacancy. E 8553

MARINE CHALET, OAK BAY — VICtoria's finest kitchenette apartments; fully furnished, steam heat, electric refrigeration. Quiet and comfortable, near the beach and car line. Special rates to permanent tenants. The Royal Trust Company, 1202 Government Street. Phone E 4126

SEACROFT — LUXURIOUS SEA VIEW apartment; all-electrical; garage. Phone Garden 5111.

SUITE VACANT, MELLOR APARTments, 819 Broughton St.

"Next Door to Everything in Town"
BEVERLEY HOTEL APARTMENTS
724 Yates Street, Off Douglas
TWO LARGE FURNACES supply our suites, bedrooms and housekeeping rooms with an abundance of heat and hot water. FURNISHED and UNFURNISHED, at reasonable rates. Free gas, light, water, phone, elevator. Large comfy lounge. Phone E 5914 — J. A. Griffith, Prop.

WESTHOLME HOTEL, 1417 GOV'T. Rooms, modern apartments, furnished or unfurnished, at greatly reduced rates.

WOOLWORTH APARTMENTS—ATTRACtive double suite. Phone E 7092

54 FLATS AND APARTMENTS WANTED

THREE OR FOUR-ROOM PARTLY FURnished, steam-heated suite, Fairfield district (reasonable). Box 4665, Colonist.

55 HOUSES TO RENT

55A FURNISHED

A FURNISHED BUNGALOW, 5 ROOMS, garage, high and near Quadra Street School; $25.00. 3181 Fifth Street. Apply 1609 Gladstone Ave.

FURNISHED 8-ROOMED HOUSE IN pleasant district, near city centre. Fully furnished, hot-water heating, oil-burner. Garage. Per month, $65.00. The Royal Trust Company, 1202 Government Street. E 4126

FOUR-ROOM COTTAGE, BATH, $17.50; unfurnished, $15.00, including water. 420 Vancouver, rear.

OAK BAY — FIVE-ROOM BUNGALOW, modern, furnished, on the waterfront, fine beach; lovely views; large garden, garage. Very moderate rent to good tenant. Also four-room bungalow, unfurnished, $15.00. Phone Empire 2211

SMALL SUITES AND FURNISHED cabins at the Gorge, $10.00 to $15.00 month, water and light included. Victoria Tourist Camp. G 3218

SIX-ROOM BUNGALOW, HOT-WATER heat; waterfront, Oak Bay. G 6665.

TWO WARM, WELL-FURNISHED COTtages five rooms each, electric light, modern toilets, running water. Next Brentwood College. To rent for not less than six months, $20 month each. E. B. Andros, Harrogate Apts., Oak Bay. E 8553.

55B UNFURNISHED

1116	CALEDONIA—8 ROOMS, GOOD condition, including water	$12.50
1310	SLATER ST.—5-room bungalow, newly decorated	18.00
1737	FIRST ST.—5-room bungalow; vacant November 24	15.00
1064	FOUL BAY RD.—6 rooms, newly decorated throughout	15.00
1022	BANK ST.—5-room bungalow; furnace, etc.	17.50
428	DALLAS RD.—8 rooms, hot-water heating, garage	30.00

PEMBERTON & SON, LTD.
625 Fort Street — Phone G 8124

GORGE ROAD—Six rooms; garage, heater and range	$22.50
1330 WOODLANDS ROAD—Six rooms, furnace	22.00
1271 FAITHFUL—Seven rooms, furnace	20.00
FAIRFIELD—Eight rooms, hot-water heating; garage	20.00
FAIRFIELD—Six-room stucco, furnace and garage	35.00
STUCCO DUPLEX, three rooms and dinette, furnace and garage	30.00
STUCCO DUPLEX, four rooms and dinette; furnace and garage	36.00
EIGHT ROOMS, JAMES BAY; furnace, close in	20.00

A. A. MEHAREY & CO.
624 Fort St. — Phone E 1187

A FOUR-ROOM HOUSE AT GOLDstream, near school, chance to cut wood for rent; good road. Apply 1609 Gladstone Avenue.

CLEAN, WARM, EASILY-HEATED house; seven rooms, near High School, furnace and gas, cheap rental. Phone E 2853.

CLEAN, SEVEN-ROOM RESIDENCE, James Bay. Newly decorated in and out, $20. E 2636

CANNON'S CARTAGE CUTS MOVING costs in half. Careful handling. E 6624.

ESQUIMALT—SMALL COTTAGE, MODern, furnished, newly renovated, suit couple, large garden; $18 month. 464 Foster Street.

FOR RENT

Country home consisting of five acres of good land, practically all ready for or under cultivation. Seven-room cottage-bungalow with city conveniences, etc. Property is beautifully situated, has access to the beach, and can be reached within 45 minutes' drive, over good roads, from the city. $25.00 per month to reliable tenants.

ALSO

A fine home in the best part of the Gordon Head district, with views of the water. Three acres of land, all under cultivation. Land well suited to the growing of fruit trees, small fruits and bulbs. Seven-room town house with conveniences. Rent only $25.00 per month.

B.C. LAND & INVESTMENT AGENCY, LTD.
922 Government St. — Phone G 4115

HOUSES — APARTMENTS
FURNISHED, UNFURNISHED. Very large selection. Up-to-date rental service.
HEISTERMAN, FORMAN & CO.
608 View St. — Phone E 4181

GOOD SIX-ROOM HOUSE, GARAGE; 1726 Stanley Ave.; $15.00. Five rooms, 728 Roderick St., $10.00. Phone E 0675

HIGH PART OF COOK STREET—Five to seven-room bungalow, hot-air heating, good garden; $20.00 or offer.

JAMES BAY DISTRICT—Near sea and street car. Six-roomed house, newly decorated. $22.50.

MONTEREY AVENUE — Six-room house, garage. $20.00

We Have Also Several Good Apartments, Furnished and Unfurnished, to Rent.
OLIVER & MATHESON, LTD.
840 Fort — Phone E 5041

MODERN 8-ROOM HOUSE, RECENTLY renovated. Balmoral, near Stanley, $20. E 5736

OAK BAY — $35.00 — SIX ROOMS (ONE floor), bungalow, in excellent condition. Full cement basement, with furnace, toilet and extra room finished. This is a good house on a quiet street. James Bay $20.00—Six rooms, one floor, full cement basement, furnace. All in good condition. W. J. Gilliland & Company, 1203 Broad Street. G 5741.

SEVEN ROOMS, EVERY CONVENIENCE. Desirable location. E 9139

TO RENT—THREE-ROOMED COTTAGE and garage. G 2490

VIEW ROYAL—TWO-ROOMED SHACK, furnished, water and fuel, $8. E 7091.

311 VINCENT AVENUE (UNFURnished), five-room bungalow, garage, $17.50. 801 Collinson Street, four-room bungalow, electric range, water included, $22.50. Elsie B. Richards, 605 Courtney Street. Phone E 7722

1144 YATES ST., 8 ROOMS, MODERN, $12.00. 818 Queens Ave., 5 rooms, garage, furnace, $22.50. 1622 Wilmot Place, 8 rooms, fully modern, excellent condition, $30.00. P. R. BROWN & SONS, LTD., 1112 Broad Street, phone G 7171

904 CALEDONIA AVENUE, SEVEN rooms, including water, $13.00. Elsie B. Richards, 605 Courtney Street. Phone E 7722

5-ROOM BUNGALOW, LARGE GROUNDS, isolated, $25.00. Five-room bungalow, large garden lot, $16.00. L. M. Rosevear & Co., Ltd., 110 Union Bldg. Phone G 8041

2512 BLANSHARD — FIVE ROOMS, nice and clean, $14 month. E 3963.

A Mart for Busy Readers—Property for Sale or Trade

TO OUT-OF-TOWN SUBSCRIBERS

Out-of-town subscribers who wish to answer advertisements in which only the telephone number of the advertiser is given, may mail their replies to The Colonist, and The Colonist will communicate such replies to the advertiser.

55 HOUSES TO RENT (Continued)

1049 BURDETT—FIVE ROOMS, CLEAN, close in; November 1, $16.50. G 7667

57 WANTED TO RENT—HOUSES

57A FURNISHED

LARGE, BRIGHT ROOM, FURNISHED, housekeeping (men), $1.50 weekly. 1908 Blanshard Street.

61 SUMMER RESORTS

61A COTTAGES AND CAMPSITES

DEEP COVE—COTTAGES AT $30, $40 and $50 per month. Sea Sparling, at Sidney or Deep Cove. Phones 1 and 102Y Sidney.

TO RENT — THREE-ROOMED FURnished cottage, Portage Inlet. Close bus. Private beach. Phone E 1211

1919 FORD TRUCK FOR SALE, cheap. Phone E 1935.

65 AUTOMOBILES

IF YOU ARE THINKING OF BUYING A car, new or used, consult us about our monthly payment plan. ISLAND FINANCES, LIMITED 1112 Broad St. Phone G 7171

TWO-WHEEL TRAILER FOR SALE; 358 Government Street.

RADIATORS AND FENDERS

AUTO RADIATOR, BODY AND FENDER Specialists. Workmanship that cannot be excelled. BURGESS BROS. 1209 Quadra Street Empire 8231

65A FOR SALE

A CHRYSLER "58" 4-CYLINDER 1926 touring car, licensed and ready to go; these little cars are in demand and are powerful and reliable transportation; full price $75. A Dodge 1925 touring, licensed and with good tires, in real good mechanical condition; full price $75. A 1925 Ford four-door sedan, with balloon tires, good running order, licensed, $35. Cash for cars and trucks without delay. W. FRANK CAMERON AUTO PARTS 949-952 View St. Phone E 6632

A 8-TON PACKARD TRUCK, ENGINE O.K., $100. 1932 Rockne engine, like new, only $150. 6-ton Packard rear-end, make a good logging trailer, only $150. 1½-ton International truck parts. Gerford 3-ton chassis (new), $550. Dual-tired logging trailer, overload springs, tires nearly new, $250. We have spare parts for the following late model cars in stock: 1924-30 Buicks, Cadillac, Chevrolet, Chrysler, Dodge, Essex, Model "A" Ford, Hudson, Hupmobile, Jewett, Paige, Pontiac, Reo, Studebaker, Willys-Knight; also a large assortment of truck parts; S.H. tires, all sizes; batteries, generators, starters. PACIFIC AUTO WRECKING CO., LTD. 937 View St. Phone E 7521

BATTERIES—WE CHARGE THEM, REpair them, sell them. It costs no more in the beginning, and less in the long run, to let your car's electrical system be looked after by those who know how. Jones Bros., Yates and Quadra.

BILL BRIDGEWOOD, FORMERLY OF Begg Motor Co., is now located at Government and Herald Sts. Expert repairs on Nash and Chevrolet. E 9111

CHRYSLER "58" TOURING, $75 OR nearest cash offer. Box 4259, Colonist.

CHASSIS and ENGINE STEAM CLEANED 724 Johnson. Chet Dowman E 1411

DODGE COUPE, 1925; GOOD CONDItion, $95.00. Phone E 1847.

FOR SALE — THREE-QUARTER TON truck; just the thing for fruit farm; cheap. Apply 1609 Gladstone Avenue after 4 p.m.

FOR SALE—LATE MODEL FORD TRUCK, hydraulic hoist, cord body, duals, etc. Good condition, $625. E 8525.

FOR SALE—CHEV. 1924, "AS IS"; NO licence. $20.00. Apply 2144 Millgrove Street.

FORD TUDOR SEDAN, 1924. CHEAP for cash. 233 Davida Ave.

JAMESON MOTORS, LIMITED

HIGHEST PRICES allowed for your car in exchange for new Hudson "8," Terraplane "8", or Studebaker. Easiest terms, lowest financing rates. We Buy Cars for Cash JAMESON MOTORS, LTD. 740 Broughton Street Phone G 1161

HIGHEST CASH PRICES FOR USED cars. Victoria Auto Wreckers, 731 Cormorant. E 8444.

LATE 1920 GRAHAM STANDARD SEDAN, good shape, $585. 1926 Nash Advanced Sedan, $275. 1929 Oldsmobile de Luxe Sedan, $250. Late 1929 Whippet "4," Four-Door Sedan, new paint, $200. Model "A" Ford Sports Roadster, rumble seat, $225. 22-ft. Cabin Boat, $100; or will trade for car. Cash Paid for Cars and Trucks CLARKE'S GARAGE 931 View Street

PRIVATELY-OWNED 1926 BUICK SEden, real snap. Apply owner, Suite 22, October Mansions.

1929 WHIPPET SIX SEDAN

THIS CAR HAS BEEN LAID UP FOR SEVERAL YEARS AND IS PRACTICALLY AS NEW.

$345

JONES BROS.' SERVICE STATION, LTD Yates and Quadra St. Phone E 4021

SEE THESE DEPENDABLE USED CARS BEFORE YOU BUY

$450—CHRYSLER sedan; 6 wheels.
$495—OLDSMOBILE sedan, sport model
$495—AUBURN club sedan.
$295—GRAHAM sedan; new paint.
$495—AUBURN 6 cabriolet—a snap.
$425—DE SOTO coupe.
$195—FORD roadster
$850—PLYMOUTH coach — new car Lic. and reg. A REAL BUY

BEGG MOTOR CO., LTD. Dealers for Chrysler, Plymouth, Dodge and De Soto Open Evenings

GRAHAM DE LUXE COUPE With Rumble

A VERY late model of one of the finest cars ever turned out by Graham, cost new over $3,400. Absolutely in new-car condition at less than a third of its original price.

Today's Best Buy $985

MANY OTHERS

THOS. PLIMLEY, LTD. 1016 Yates St G 7161

1929 FORD TOWN DE LUXE SEDAN Excellent mechanical order, good tires, upholstery and Duco finish in good condition $325

1927 McLAUGHLIN LANDAU SEDAN An exceptional buy at the price offered. Must be seen to be appreciated. Phone for a demonstration, no obligation $250

MANY OTHERS

THOMAS PLIMLEY, LTD 1010 Yates St. Phone G 7161

1931 CHEVROLET COACH FOR SALE; carefully handled. Phone G 6079.

65 AUTOMOBILES (Continued)

VALUES HARD TO BEAT

NASH SEDAN, in very nice condition. This car has all the latest accessories, such as down-draft carbureter, etc. A real buy $595
GRAHAM SEDAN, small and economical $295
AUBURN SEDAN. The best buy in town for this type of car $395

MASTERS MOTOR CO., LTD. Next to Capitol Theatre Phone E 2541

BUY HERE WITH CONFIDENCE

$495—STUDEBAKER SEDAN
$475—MARQUETTE SEDAN.
$395—GRAHAM SEDAN.
$275—CHRYSLER SEDAN.
$225—ESSEX COACH.
$225—STUDEBAKER SEDAN.
$150—WHIPPET COACH.

MANY OTHERS TO CHOOSE FROM

THE MOTOR HOUSE (VICTORIA), LIMITED Chevrolet Dealers 965 Yates St.

SAVE MONEY ON YOUR INVESTMENT $ FOR $ VALUE IN ALL THESE USED CARS
1921 FORD COUPE
1930 FORD CABRIOLET
1930 FORD TOWN SEDAN
1929 GRAHAM COUPE
At Special Prices
Bargains in Commercial Units
NATIONAL MOTOR CO., LTD. 819 Yates St. Garden 8177

REAL GOOD BUYS
1934 SMALL FORD, as new. Terms.
1931 CHEVROLET, perfect shape.
1927 FORD COACH. Snap $75.00
MUTUAL AUTO SALES 925 Yates St Phone G 5643

NOW!
McLAUGHLIN BUICK COACH, runs well $95
CHRYSLER COACH $95
FORD TOURING $35
DE SOTO SEDAN, outstanding value $385
CECIL EVE MOTORS, LTD Pontiac Sales and Service 645 Yates St.

1931 DURANT "6" SPORT COUPE. Your opportunity to secure a car that is like new in every respect. Don't miss seeing this snappy little car. Price $450 H. LILLIE'S GARAGE 851 Johnson St. Phone E 2721

1929 WHIPPET SEDAN, IN NEW condition. Original owner. For sale cheap. HUGH CHISHOLM 815 Courtney St. Phone E 5122

1920 FORD SPORT COUPE $250
1928 PONTIAC COACH $165
1926 BUICK SMALL "6" SEDAN $195
ROYAL SERVICE GARAGE Phone E 9415 1001 Blanshard St.

BUICK COUPE $250
HUDSON SEDAN $475
FORD TOURING $140
Others
H. A. DAVIE, LTD. Buick and Oldsmobile Cars G.M.C. Trucks Fort St. at Quadra Phone G 8154

1930 PONTIAC COUPE, CONVERTIBLE, excellent condition, large rumble seat; $425, terms, less for cash. E 1990.

1926 CHEV TOURING, GOOD CONDItion, $85.00 or best cash offer. 1790 First Street.

1933 CHEVROLET COUPE IN LOVELY condition. Phone G 2670 for price and demonstration.

1934 ENGLISH FORD FOR SALE, snap. G 5843 or E 1925.

65B WANTED

BEST PRICES PAID FOR USED CARS EMPRESS GARAGE E 7632

ROADSTER OR COUPE. MUST BE cheap and in good condition. Box 4558, Colonist.

WANTED—LATE FORD COUPE. STATE year and price. Apply Box 4661 Colonist.

WANTED—FORD OR CHEVROLET, late model preferred. Box 4566, Colonist

WANTED—A COUPE. MUST BE CHEAP. State full particulars to Box 4638, Colonist.

WANTED—CLOSED CAR. WILL PAY cash up to $175. Box 4650, Colonist.

67 BOATS AND LAUNCHES

BOAT LUMBER, CEDAR, SPRUCE AND oak stock; low prices. Spruce oars $1.25 per pair, shaped. DALZIEL, G 1422

75 BUSINESS OPPORTUNITIES

FOR SALE — SUBURBAN GROCERY, just outside city limits. Doing a good turnover, mostly cash. Box 4842, Colonist.

LARGE STORE, HIBBEN-BONE BUILDing, Government Street, about to be remodelled. Will accommodate four businesses; two sections already rented. Property in midst of financial district. After alterations, premises most suitable for practically any type of financial firm. Nominal rents. Apply The Royal Trust Company, 1202 Government St. E 4128.

WE SPECIALIZE IN THE SALE OF businesses of all kinds and sizes. L. U. Conyers & Co. 1028 Douglas Street

WILL STAKE AND RECORD GOOD placer leases in the famous Atlin district. Information and terms, apply Box 4292, Colonist.

75A AGENTS' OFFERINGS

AN EXTRA GOOD BUY

IS THIS SMALL STORE and contents of four-suite rooming house, close in, doing nice business, both in store and rooms, offered at the price of $750 Which is $200 below actual value. Owner leaving Victoria is reason for sacrifice. W. J. GILLILAND & CO. Phone G 8741 1202 Broad St.

76 EXCHANGE—REAL ESTATE

A GOOD HALF SECTION IN CENTRAL Alberta, fine set of buildings, in good condition. Good water. No debts on farm; no crop failures. Will trade for a good home, in or near Victoria, with few acres preferred. Box 4641, Colonist.

TRADE!

FULLY MODERN 6-ROOM BUNGALOW, in nice quiet location, overlooking Gorge waters, excellent condition, large lot, all in garden; good value at $2,750;

FOR

Small acreage and modern dwelling, somewhere in country, not too far out. Any difference in values can be arranged. SWINERTON & MUSGRAVE, LTD. 620 Broughton St.

TO EXCHANGE ATTRACTIVE SEVEN-roomed semi-bungalow, well situated in Victoria, all fully modern, good large lot, value about $3,250, for a small house or bungalow in a high district in Vancouver or New Westminster. Robert Grubb & Co., 312 Sayward Building, Victoria

WILL TRADE 4-ROOMED BUNGALOW, excellent condition, fully modern, in city; and five acres (part under cultivation), with 4-roomed house, electric light, running hot and cold water, bath; large barn, garage; 7-mile circle, good shape; for 6-roomed modern bungalow in city, preferably Oak Bay or Fairfield. Phone E 4730 or write P.O. Box 1054.

78 HOUSES FOR SALE

FAIRFIELD BUNGALOW

ATTRACTIVE MODERN BUNGALOW large living-room, paneled walls, built-in buffet, open fireplace, entrance hall, two bedrooms, closets, kitchen, pantry, three-piece bathroom; cement basement, furnace piped to each room, laundry trays; nice location. Price on terms, $2,300. $2,100 all cash. Immediate possession. Now vacant. LEE FRASER CO., LTD. 1222 Broad St. E 4722

$2250—OR NEAR OFFER—SOMEONE who wants an extra large four-room bungalow, high location, Gorge district. All the usual modern features inside. Finished cream siding.

$100 CASH, balance as rent. See what we have in 4-5-room almost new bungalows.

$450 CASH—A good six-room house, in need of repairs. Must be sold to close an estate.

GEORGE RANDALL 1303 Douglas St. Phone G 7241

FOR SALE, CHEAP, SIX-ROOM MODern house. Clear title. E 9601.

78 HOUSES FOR SALE (Continued)

COUNTRY FAMILY RESIDENCE, standing in 4½ acres. Fully modern, electric light. Excellent water supply. Low taxes. Centrally situated. Price (easy terms) $4250 C. WALLICH Real Estate and Insurance Agent Cowichan Station, B.C.

HANDSOME AND WELL-BUILT NEW STUCCO BUNGALOW, with excellent finish. Situate in Oak Bay, block from the sea. Contains five rooms; also attic. Hardwood floors. Best of plumbing. Price (on terms) $3000 JOHN GREENWOOD Bank of Toronto Building 1405 Douglas Street

FERNWOOD DISTRICT At a Heavy Sacrifice—Why Pay Rent?

MODERN SIX-ROOMED RESIDENCE, REDUCED FROM $2,000 TO $1,575. Full-sized cement basement, hot-air furnace. Property in excellent condition. Full details at office only. Only requires $750 cash down, balance on monthly basis, interest 6%. H. G. DALBY & CO., LTD. 634 View Street, Opposite Spencer's

A BARGAIN—ON TERMS

WE HAVE A BUNGALOW of six rooms on Smith's Hill, with two lots, garage, fruit trees and fine sea view, and we want to get this sold. It has three bedrooms, good plumbing, part basement and furnace. We offer this at $1,750, with small cash payment and balance monthly terms. Come and look it over.

WE ALSO HAVE A RESIDENCE of nine rooms on Richardson Street, with four rooms and two fireplaces down; four rooms, bathroom and sewing-room on second floor, and stairway to unfinished attic; basement with concrete foundation and floor; toilet. Lot 60 x 120, facing south. Price only $2,500. THE ROYAL TRUST COMPANY Real Estate Dept. 1202 Government St. Phone E 4126

CHARMING HOME—MUST BE SOLD

$4200—HOUSE, FURNITURE, AUTO AND ALL MUST GO. Owner leaving for England and price, which includes everything, is certainly cut for immediate sale. Particularly attractive, new, five-room stucco bungalow on half-acre lot, nicely treed, fine garden, rockeries, splendid views. The house contains all the very latest features, tiled sink in ultra-modern kitchen, tiled bathroom with shower, full cement basement, furnace, garage. The furniture is good, but if not required, house can be purchased for $3,800. Act quickly, as this is a bargain.

$1500 TERMS, less for cash. Cosy five-room bungalow, with two lots, in very attractive garden with fruit trees. This is a fine home for a couple

$2750—TERMS. Six-room semi-bungalow, exceptionally well constructed. High location, overlooking Gorge and park. In first-class condition, full cement basement, furnace, laundry tubs. The interior finish of this house is far above the ordinary and is an exceptionally good buy. W. J. GILLILAND & CO. 1203 Broad St Garden 5741

$150 CASH, AND ASSUME A MORTgage of $800—Nearly new modern bungalow of 4 rooms, open fireplace, breakfast nook, basement partly cemented and garage. Good garden lot. Located near Oaklands School. A real bargain.

$1150 TERMS—Cosy bungalow of 2 rooms; open fireplace in living-room, bright kitchen, bedroom and 2-piece bathroom; cement basement and garage. Taxes only $29. Oaklands district.

$1600—EXCEPTIONALLY well built 5-room modern bungalow in the best of condition; cement basement, furnace and garage. Priced low to wind up an estate. Can give terms.

FARM BARGAIN

$1300—4 2/3 ACRES, good soil; comfortable home of 8 rooms, garage and other outbuildings. 35 assorted fruit trees. About ½ cleared, balance easily cleared. INDEPENDENT INSURANCE AGENCIES, LIMITED 574 Yates Street Phone G 1651

BUY NOW BEFORE PRICES RISE Attractive Oak Bay family home, near the Avenue. Away below value at $2,950. Almost new, 6-roomed stucco, south of the Avenue. Good buying at $3,250. Near Monterey School, a neat new stucco bungalow of 8 rooms. See this one at $2,000. See Us for Snaps in All Districts ALDER & SONS, LIMITED 808 Fort Street Phone E 6241

82 ACREAGE FOR SALE

CORDOVA BAY WATERFRONTAGE

WE OFFER THREE CHOICE TRACTS on the seafront, good land, of about 2 1-3 acres each, at low price of, per acre $500

OVERLOOKING THE SEA

BEAUTIFUL SITUATION, with lovely marine views; situated about five miles out; stands a large five-room stucco bungalow, fully modern, on nearly one acre of land, trees. Price asked $5000

UP-ISLAND

COBBLE HILL—100 ACRES; 10 acres once cleared, now grown over; some timber. Four-room cottage. Price $1700 THE B.C. LAND & INVESTMENT AGENCY, LTD. 922 Government St. Phone G 4115

NORTH SAANICH DISTRICT

TWO ACRES, WATERFRONT, WITH BUNGALOW. Fine soil, beautiful view. Water, light and telephone. On a main road. For (terms) $1500 Particulars S. ROBERTS, SIDNEY, B.C.

$300—5 ACRES ON WEST SAANICH Road. Nearest cash offer takes this. Sperling, Estate Agent, Sidney Telephone 1.

83 ACREAGE FOR RENT

COUNTRY RESIDENCE, SIX ROOMS, modern conveniences, five acres, four miles out, $20 monthly. Greenwood, 1405 Douglas Street.

STUCCO BUNGALOW AND FOUR ACRES on Island Highway. Rent $15. Box 4864 Colonist.

OAK BAY

Bungalow, six rooms, absolutely modern. Two lots, 107 x 120, nice large oaks, stone wall in front. Best part of Oak Bay. Very reasonable terms. Only $1,500

New stucco, five rooms, oak floors, tiled sink, and everything else that helps to make a home just what it should be. Sea view. Submit your own terms. Only $3,600

ARTHUR E. HAYNES, LTD. Specializing Oak Bay Properties Fire and Auto Insurance, Collections 725 Fort St. Office E 3823

BRAEFOOT ESTATES

In tracts of two to three acres, beautiful homesites. Good soil. Model demonstration farm with free expert supervision and direction available to all purchasers. Guaranteed market at your door. City conveniences. High and public schools, churches, playgrounds, electric light, telephone, municipal water, mail delivery, bus service. Orientals excluded from ownership, occupancy or lease. Small cash payment, balance extended over ten years. Liberal discount for cash.

PEMBERTON & SON, LTD. Victoria Representatives. Phone G 8124 625 Fort Street Victoria, B.C. FELL & SCHARFE, LTD. Exclusive Agents 506 Dunsmuir St. Vancouver, B.C.

PLAN ROAD TUNNEL

PLYMOUTH, Eng.—Plans are being considered for a road tunnel under the River Tamar, from Devenport to Torpoint, to provide a link between Devon and Cornwall, and to avoid a twenty-mile detour for motor vehicles.

Some People Sell Houses Others Sell "Homes"

See This One

Very fine modern home situated in about half an acre of excellent grounds overlooking Gorge Water. Splendid views. Entrance hall, sitting-room, hardwood floors. Two large bedrooms. Dinette. Tiled sink and bathroom with shower. Full-sized basement. Furnace. Garage. Grounds are well laid out with small fish pond, rockeries, garden planted with bulbs, roses and everything to make an ideal home setting. House has been built about two years and being offered at a sacrifice on account of owner having to leave for England at once. The house is well furnished which includes Car, Radio, new Bedroom and Sitting-Room Suites, and everything needed for a comfortable home. Will be sold with or without furniture. Arrange to see this by appointment. Price, $3800, or $4200 buys everything as it stands.

LINDEN AVENUE NEAR ROCKLAND AVENUE

A well-built residence of artistic design, in very good condition. Drawing-room, dining-room, den with fireplace, pass pantry, fine kitchen, laundry, four bedrooms and maid's room, two bathrooms, three toilets, cupboards and built-in features. Oil-o-Matic hot-water heating. Cement basement. Stone foundation. Garage. Beautiful, well-kept gardens. Very convenient to city. Outstanding value at $5500

EXCEPTIONAL FARM BARGAIN

29.25 acres, on good road, 27 acres under cultivation. Unlimited water supply. Fairly large house. Barn needs repairing. Electric light. 120 fruit trees. Very best soil. Fenced and crossed fenced. Half-mile from school and situated in a first class locality. Sold five years ago for $8,000, but will sell today for cash $2000

Pemberton & Son, Ltd. G 8124 625 Fort St.

Established 1863

Saltspring Island

190 ACRES, more or less. Small cottage which cost $500; some outbuildings. Two acres cleared. Said to be a million feet of timber, but scattered. Taxes $14.85. Price $1500

EAST SOOKE WATERFRONT

5 ACRES, part cleared, balance nicely treed. A really beautiful site, sheltered. Price reduced to $750

B.C. LAND & INVESTMENT AGENCY, LTD. 922 Government St. Phone G 4115

DELIGHTFUL HOME

ON A SELECT ROAD midway between Stadacona Park and Victoria College, convenient for city.

HIGH LOCATION, pleasant garden (tennis court); commodious rooms, essentially labor-saving. WELL WORTH INSPECTING.

ONLY the best workmanship was passed in this substantially built home. Fireplaces in drawing-room, dining-room and library. Exceptionally good offices. Three bedrooms and bathroom.

SUITABLE TERMS can be arranged with a reliable purchaser.

PRICE has been attractively set at

$3,500

P. R. Brown & Sons, Ltd. 1112 Broad Street Phone G 7171

For Sale at a Sacrifice

Six-room stucco bungalow, situated on Howe Street, Fairfield, half block from the sea. Contains large living-room with bay window, dining-room and hall, all with hardwood floors. Three bedrooms and bathroom, all on one floor. Good basement and separate garage. This home cost over $8,000. It is being sold now for the mortgage of $3300

Exclusive Agents

OAK BAY

Situated two blocks south of Oak Bay Avenue, in a fine residential district—Five-room new stucco bungalow; large living-room with fireplace, tile sink in kitchen; full basement with wash tubs and furnace. Separate garage. This is a well-built home. Lino all laid down in the kitchen and bathroom. Electric fixtures are all installed, and the price has been cut to the very lowest $2750

On Terms

Pemberton & Son, Ltd. 625 Fort Street Phone G 8124

[illegible] LOCATED BUNGALOW HOME

HIGH-GORGE

"WITH LOW SAANICH TAXES"

Beautiful views over Gorge water and surrounding country. This fine property comprises TWO full-size lots in a natural setting of oak trees, assorted fruit trees, shade trees, lawn, flowers, berries, vegetable garden, etc.; also a modern bungalow with four full-size rooms, entrance hall, central hall, pantry, bathroom, and an additional (fifth) finished room in the basement suitable for a bedroom or den, fireplace in living-room, many special built-in features, furnace, laundry tubs, full cement basement, garage, also chicken house at rear of lots. Please note the price includes all new latest style blinds, linoleum, fixtures, etc. Immediate possession. You can move in the day you purchase.

ONLY $2,100: TERMS

For Inspection, "See Ray," Care of L. M. Rosevear & Co., Ltd. 110 Union Bldg., 612 View St. G 6041

OUTSIDE CITY LIMITS

A real good home of eight rooms, with basement, furnace, and all modern conveniences. Situated on 2-3 of an acre of good garden land, with several fruit trees; also small fruits. Chicken house and garage. For immediate sale and occupancy at $1,375; terms, $575 cash, balance at $15 per month, including principal and interest.

MARA, JONES & CO., LTD. 1212 Broad St. Phone E 3623

LAWN BOWLERS NAME OFFICERS

Burnside Club Re-elects A. W. Stewart as President—Reports Presented

By a unanimous vote, A. W. Stewart was re-elected for the fourth consecutive year as president of the Burnside Lawn Bowling Club, when that association held its annual meeting recently. E. Myers was named vice-president.

F. Harman was chosen captain. For the sixth successive year, S. C. Hawkins was elected secretary, and E. W. Meadows was elected to serve a fourth term as treasurer. Major A. A. Warder will be the auditor.

Those named to the executive committee were: W. Washington, W. Tupman, A. Findlay, J. W. Mercer, T. Deveson, G. Vallance, C. Goodwin, A. A. Pass, W. W. Davidson and Alex Stewart, with J. Hancock as alternate. Delegates to the Greater Victoria Association will be A. W. Stewart, J. Mercer, T. Deveson and Fred Harman.

John Paterson was chosen honorary president, and C. Goodwin, honorary vice-president.

Various reports submitted reviewed the year's activities, and the financial statement as read by Mr. Meadows, treasurer, showed a substantial bank balance. The other reports were submitted by President Stewart, Mr. Washington, manager of the greens; Mrs. T. Deveson, president of the Burnside Women's Club; Mr. Mercer, chairman of games committee, and Mr. Davidson, club captain.

The Squared Circle

PHILADELPHIA—Bobby Pashon Qein, Los Angeles, and Harry Dublinsky, 140, Chicago, drew (10).

PITTSBURGH — Tony Herrera, 135, El Paso, Texas, outpointed Eddie Zivis, 135 1-2, Pittsburgh (10).

CHICAGO—Leo Rodak, 130, Chicago, outpointed Tommy Paul, 130, Buffalo, N.Y. (10).

PARIS—Marcel Thil, 157, France, and Carmelo Candel, 158, France, drew (15).

MIAMI, Fla.—Joe Knight, 174 Cairo, Ga., won technical knockout from Al Rodrigues, 169, Quincy, Mass. (7).

BUFFALO—Big Boy Brackey, 216, Lackawanna, N.Y., knocked out Frank Kowalsky, 224, Syracuse (3).

WRESTLING

NEW YORK—Everett Marshall, 220, La Junta, Col., defeated Dick Shikat, 222, Germany; decision. Rudy Dusek, 216, Omaha, threw Willie Davis, 238, Virginia; one fall. Hans Kampfer, 222, Germany, drew with Gino Garibaldi, 214, Italy, 30 minutes. Vic Christie, 200, California, drew with Sandor Szabo, Hungary, 30 minutes.

WILMINGTON, Del. — Floyd Marshall, 225, Phoenix, defeated Nick Seleznlak, 218, Russia, two out of three falls. George Nanich, 206, Jersey City, threw Richard Stahl, 215, Germany, one fall.

Oliver & Mathieson, Ltd.

Beg to Announce

They are moving to more commodious premises in Rooms 24, 25, 26 Winch Building,

on the upper floor of the building in which their offices are at present situated,

Today (Wednesday Afternoon), October 17, and they will close their old offices at 12 noon today.

E 5041 640 FORT ST.

SMALL HOME

Located in a nice district, handy to school, street car and within walking distance of city. Six rooms, with fireplace in living-room; dining, kitchen and three bedrooms; also separate garage. Property is in good condition, with new roof, clean, and will make an exceptionally cosy and economical little home to own. Taxes only $38. Owner can give immediate possession with clear title for $800

(Exclusive Agents)

Branson Investment Co. Ltd. 628 View Street Phone G 4121

Victoria West

Cosy 5-room bungalow on lot 60 x 120. This is an attractive little property, with car line close by, and only 1½ miles from the City Hall. Taxes $41.00. A cash payment of $500.00 will secure possession. The price is the very low one of

$1110

Victoria Homes & Gardens Limited 606 Fort Street Phone E 4101

2 1-2 Acres, Close City $275

Furnished Home, $150 Down

Five rooms. Two lots. Fruit, garage $950

Cosy Home Facing Gorge, $1100

2 Acres, Cosy Home, $1500

Three-piece bath, open fire. Four miles.

Latest Stucco, Oak Bay, $2750

Garage in basement. Close to beach.

4 Acres Tea Room and House, $1275

$275 down, $100 a year. Gas pump.

FRASER BISCOE Corner Broad and Cormorant E 9418

GOT A BOAT?

Yes? Want a place where you can moor it at the foot of your garden? Well, here's the place for you

The house has three good rooms and bath downstairs, and two nice bedrooms up. The lot (fine garden soil) is about 180 feet deep, has a good wharf, and an old building suitable for a workshop. Price $1,000.

WANT A LITTLE BUSINESS?

Suburban light grocery. Ask us about it. $250 handles it.

KER & STEPHENSON, LTD. 1205 Government Street Phone G 4127

SAANICH HOME

Substantial, well-built home, seven rooms, open fireplace, polished floors, 3-piece bathroom, cement basement, hot-water heating, double garage, with one acre cleared land, high location $2150

TWO HOUSES

Well-built, 8-room modern home; basement, etc. And also cottage, 4 rooms, always rented, which pays all taxes, insurance, etc., on both properties. Full price, clear title $1500

Heisterman, Forman & Co. 608 View Street

SIX HOOP TEAMS BATTLE TONIGHT

Lake Hill and New Method to Play in Feature Fixtures at High School Gymnasium

Lake Hill and New Method Laundry, men's senior "B" basketball squads, will line up against one another tonight as the main attraction at the Victoria High School gymnasium.

Three fixtures will be present during the evening, with the Standard Laundry and Maroons, women's "B" division, starting the fireworks at 7:30 o'clock. The second game will bring together teams from the intermediate "A" boys' division, namely, Regents and Canadian Scottish. Fred Harding will referee all fixtures.

Betting Odds On Cesarewitch

NEWMARKET, Oct. 16 (CP).—Callover of betting odds tonight on the Cesarewitch, historic handicap to be run tomorrow, showed the American-owned Enfield the favorite at 6 to 1. Enfield is an entry of the Marshall Field stable.

Other odds on the eve of the race were as follows: Spring Morning, 100 to 12; Solar Boy and Polly Stephens, 100 to 8; Roi de Paris and Dona Sol, 100 to 6; Cotoneaster, 20 to 1; Hands Off, Negro, Shining Cloud, Jack Tar and Loosestrife, 28 to 1; Frivolite II, Soliman's Feast, Whiteplains and Watertight, 33 to 1; Penny a Liner and Lady Clodagh, 35 to 1; Savonette, Lenin and Venery, 40 to 1; India Rubber, 45 to 1; Mandritsara and Dejazcomba, 50 to 1, and Dusty, Rising Sun and Quartz, 66 to 1.

Uplands Golfers Win From Duncan

Fair sex golfers of the Uplands Golf Club defeated visiting Duncan players, 22 1-2 to 7 1-2, in a return match played on the local links yesterday afternoon. Scores, with the Uplands players first mentioned, follow:

Miss McKenzie-Grieve, 1 1-2; Mrs. Harper, 1 1-2.

Mrs. Boyd, 3; Miss Duncan, 0.

Mrs. Watson, 1 1-2; Mrs. Duncan, 1 1-2.

Miss Grant, 1; Miss Robertson, 2.

Mrs. Pocock, 2; Miss Peterson, 1.

Mrs. Nickson, 2 1-2; Mrs. Aldersey, 1-2.

Mrs. Combe, 3; Mrs. Boyd Wallace, 0.

Mrs. Hope, 3; Mrs. Prest, 0.

Mrs. Clifford, 3; Mrs. White, 0.

Mrs. Foot, 1; Mrs. Powell, 2.

GOLF FACTS NOT THEORIES!

By ALEX MORRISON

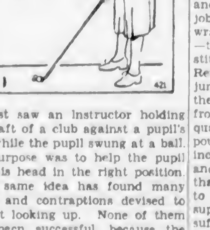

I just saw an instructor holding the shaft of a club against a pupil's head while the pupil swung at a ball. The purpose was to help the pupil keep his head in the right position.

The same idea has found many braces and contraptions devised to prevent looking up. None of them have been successful, because the head can be kept in the right position only when the rest of the swing is more or less correct.

If you are in the habit of raising or rotating your right shoulder, it's impossible to keep your chin pointing to the right. With your right shoulder against your head you'd break your neck.

Correct the body action first, then it will be easy to keep your chin back.

BADMINTON TOURNEY

All players in the American handicap tournament being held by the Garrison Badminton Club, at the Armories, tonight, commencing at 7.45 o'clock, are asked to be on time

TRAFFIC MOVES VIA CHURCHILL

Northern Port Shows Big Advances in Incoming and Outgoing Trade

OTTAWA, Oct. 16 (CP).—Pushing forward steadily, the development of the Hudson Bay port of Churchill, Man., is best indicated by the annual increases in tonnage which have passed through the port since its opening in 1931. The incoming and outgoing trade establish the 1934 season as the banner year.

From two vessels docking at Churchill in 1931, incoming ships increased to ten in 1932, recorded a similar number in 1933, and jumped to fifteen in the season now closing.

In 1931, 544,769 bushels of wheat were exported via Churchill, while the two ships landed 390 tons of steam coal. Figures for 1932 show 2,736,029 bushels of wheat and 987 tons of flour and other freight left the Hudson Bay port, while imports through Churchill comprised ninety-three tons of window glass and 326 tons of general cargo. In 1933, wheat shipped out of Churchill amounted to 2,707,891 bushels, with other exports consisting of sixty-five tons of general cargo, 150,143 board feet of lumber and 200 head of cattle. Imports landed were 340 tons of window glass, 1,448 tons of bunker coal and 831 tons of general cargo.

Climaxing previous season, 4,049,-877 bushels of wheat left Churchill in 1934 for the markets of Europe, mainly Great Britain, with 6,150 bushels of oats, 3,795 tons of flour and mill stuff, seven tons of honey, 580 head of cattle and 2,200,000 feet of lumber. Cargo landed at the port this season was composed of 450 tons of general freight and 650 tons of bagged coal from Newcastle, England, and 300 tons of window glass from Antwerp, Belgium.

PRODUCE MARKET

Following is the market letter issued yesterday by the Provincial Department of Agriculture:

AT CALGARY

Business was reported as very quiet by wholesalers. With the exception of a few bulk McIntosh, the apple movement has been almost nil. McIntosh, bulk, hundredweight $2.50 to $3.25; in crates, $1 to $1.15; Wealthy, bulk, $2, and Jonathan, $2.50 to $3 hundredweight; Winter Banana, fancy, $1.60 box, and in bulk, $3 hundredweight. Southern Alberta potato shippers claim an exceedingly good demand for potatoes, but shippers are reluctant to accept orders until a better idea of the amount of frost damage is determined. This also applies to the onion crop in Medicine Hat district. Tomatoes, British Columbia field, four-basket crate, 90c; in lugs, $1.20; hothouse tomatoes, Alberta and British Columbia product, $2.25 to $2.75 crate. British Columbia and Ontario Concord grapes are moving very slowly and showing considerable shrinkage. Wholesalers are quoting from 30c to 40c a basket in an effort to clean up before shrinkage becomes worse. British Columbia and Alberta yellow onions, $1.75 hundredweight. Car arrivals, October 6 to 12: Alberta, six potatoes; British Columbia, five apples, one apples and pears, three apples and vegetables, and apples and lettuce, one apples, pears and vegetables, one apples, lettuce and celery, one apples and onions, one celery and lettuce, one onions, one vegetables; imported, one sweet potatoes, one bananas, two grapefruit, two citrus fruits.

AT REGINA

The weather during the week has been very warm. Small fruits are practically off the market, and marketing is confined to apples, potatoes, onions, cabbage, and other vegetables. Manitoba and Alberta are supplying most of the potatoes, with an occasional car from Northern Saskatchewan. Bulk apples continue in good demand, but the movement of original pack box apples is slow. Car arrivals for the week include: Ontario, two grapes; Manitoba, eight potatoes, eight vegetables; British Columbia, eight apples, three mixed fruit and vegetables; imported, one oranges, one grapefruit.

AT SASKATOON

Business conditions improved considerably with the fair and exceptionally warm weather of the past week. Apple arrivals were lighter, and the increased demand enabled jobbers to reduce their stocks. The wrapped grades are in light demand—the jumbo pack continues to constitute the bulk of the movement. Retailers are still featuring the jumbo crate as a retail package in their advertising at prices ranging from $1.95 to $2.50 crate or in lesser quantities at from 3c to 4c per pound. Jonathan arrivals are rapidly increasing. They are of good quality and condition, and indications are that they will supplant the Macs to a large extent very soon. The supply of Ontario grapes was insufficient to meet all requirements. California grapes are comparatively cheap, retailing mostly at 15c pound. There was some activity in the potato market, two cars being rolled in from Alberta. Retail prices range from 93c to $1.35 per ninety-pound sack. Both No. 1 and ungraded British Columbia onions are selling on this market, and there is very little difference in price between the two grades. Retail prices average 2 1-2c per pound. One car of Medicine Hat onions has been received. Car arrivals for week: Ontario, one grapes; Alberta, two potatoes; British Columbia, two mixed, five apples; imported, two citrus fruits, one bananas.

AT WINNIPEG

Weather cool and cloudy. Business for the past week has been rather slack. Large quanities of apples are reported arriving by railroad today. Jonathans are now arriving in volume. Apples only commodity arriving from British Columbia at present. No apples from Ontario yet. McIntosh, in sixty-five-pound crates, fancy, $2.25; "C" grade, $1.90 to $2. Manitoba field tomatoes at $1 lug. Manitoba Spanish-type onions, $1.25 to $1.50 hundredweight. Car receipts, October 1 to 13: British Columbia, fifty-nine jumbo crated apples, eighteen boxed apples, six pears; Ontario, twenty-two grapes; Manitoba, one onions, and one onions from Spain.

Perry Will Not Join Pro Ranks

LOS ANGELES, Oct. 16 (AP).—Fred Perry, the world's tennis champion, likes Hollywood so well that he will return to the cinema city in February, after his exhibition tour of Australia, instead of continuing on to England with the other British net stars. He again denied he had intention of turning professional immediately.

Canadian Champ Is Outpointed

NEWCASTLE, England, Oct. 16 (CP).—Chuck Parker, of Barnsley, easily outpointed Paul Schaeffer, welterweight champion of Canada, in a twelve-round bout here.

Although he was downed to a count of nine in the second round, Parker fought back well, using both hands with effective punishment.

Schaeffer's performance was a bit wild. He missed frequently.

BAR GOLD AT LONDON

MONTREAL, Oct. 16 (CP).—Bar gold, in London, off 4 cents to $34.34 an ounce in Canadian funds; 142s 9 1-2d in British funds. The fixed $35 Washington price amounted to $34.26 in Canadian funds.

Maynard & Sons

Auctioneers and Appraisers

NEXT SALE TODAY, 1:30

At Our Salesrooms, 731-733 Johnson Street

Beautiful Sani-Bilt Chesterfield Suite

And Other Corresponding Nice Furniture and Effects

Including, in part: Collection of 75 special Airport Covers, Sparton Mantel Model Electric Radio, splendid Sani-Bilt Chesterfield with loose Cushions and Chair and Seat to match, very fine Grandmother Clock in walnut case, nice pull-up Occasional Chairs, 3 very good Chesterfields, small Organ, almost new Singer Electric Sewing Machine, very good Wilton and Axminster Carpets, Orthophonic and Records, Oak Morris Chairs, Upholstered Chairs, 4 Extension Tables with Chairs to match, Breakfast Table and Chairs, pair of very fine Simmons Twin Beds with Springs and Spring-Filled Mattresses, other Simmons Beds (complete), splendid Dressers, Dressing Tables, Children's Cots, Bedroom Tables and Chairs, several Rifles, usual Kitchenware, almost new Electric Cake Mixer, 7 very good Steel Ranges, Parlor Stoves, Heaters, Garden Tools, Lawn Mowers, Sash, Doors, Sinks, Basin, Hose, Wheelbarrow, almost new Electric Kook-Rite Cooker, etc.

Also Our Morning Sale at 10:30 of Vegetables and Poultry and Auto Trailer, etc.

MAYNARD & SONS A. J. Maynard, Auctioneer Phone G 5921

McCloy & Co.

AUCTIONEERS

AUCTION Of **Superior Modern Furniture**

Expensive Colonial Mahogany Dining Set, 3 choice Bedroom Sets, English and other Chesterfields, Fumed Oak Table and Chairs, set Carved Oak Diners, Twin Beds, Single, Three-Quarter and Full Size Beds, Tools, Tulip and Daffodil Bulbs, set Walnut Cane Panel Chairs, Couches, Easy Chairs, Carpets and Rugs, Books, Library Tables, Centre Tables, Stoves, Electric Ranges, Etc.

In Our Large Hall

Thursday, at 1:30 P.M.

On View Thursday Forenoon.

Specially Attractive Auction Of **Costly Modern and Antique Furniture**

Silver, Curios, Bric-a-Brac, Cut Glass, Rugs, Etc.

In Our Lesser Hall

Tuesday, at 1:30 P.M.

On View Monday, 2 to 10 P.M. (Full particulars later).

Your Personality.....

The charm of your personality can be enhanced by the proper Permanent Wave. Our skilled operators know how to interpret the current mode to your particular type of beauty. Our Waves leave your hair soft and luxurious.

PERMANENT
FRENCH OIL
8 MONTHS' GUARANTEE **2.50** Reg. $5.00

Avalon Beauty Shoppe
1104 Douglas St. E 0522 ROOM 209

NO LENIENCY IN CHURCH CONFLICT

Hitler Refuses to Modify Stand—Peasants Protest Decree at Angry Gathering

MUNICH, Germany, Oct. 16 (CP-Havas).—Reichsfuehrer Adolf Hitler has refused a request by General Franz von Epp, Governor of Bavaria, that Nazi church authorities adopt more leniency tactics in their turbulent conflict with Bavarian church authorities, reports said yesterday.

Simultaneously, reports from Gutzendorf, Upper Bavaria, said that 600 peasants armed with sticks and stones, gathered sullenly in front of the mayor's office to protest a Nazi decree forbidding Dr. Hans Meiser, deposed Protestant bishop of Bavaria, to preach in that region. The peasants' menacing attitudes caused the authorities to suspend the ban.

FINANCIAL STATEMENT ISSUED BY TREASURER

The following, issued by Mrs. Alice G. L. Colclough, treasurer, is the official statement of receipts and disbursements of funds handled in connection with the anti-war demonstration held here on August 4:

Receipts

By private donations	$ 49.96
By donations from organizations	22.00
By receipts at park, Aug. 4	48.88
Total	$120.84

Disbursements

Stationery and postage	$ 13.70
Printing programme, tax, etc.	33.39
Publicity (including radio announcements)	13.75
Broadcasting	35.00
Amplifiers	25.00
Total	$120.84

A LITTLE DRY BUT GOOD TO SMOKE

KINGSTON, Ont., Oct. 16 (CP).—Although its a little bit dry it is still "real good tobacco," declared James Davis, of Napanee, today as he produced a forty-eight-year-old plug of tobacco. He declared the tobacco had been shipped to Belleville in 1886.

The tobacco was overlooked as stocks were changed in the warehouse in Belleville and was not discovered until recently.

Here's Mamma's Cheque

It always comes on the first of the month. Now Mamma can pay the bills.

YES, thanks to a husband's love and forethought, here is another home protected by an Imperial Monthly Income Policy.

Here are two children who will have cause to bless their daddy's memory. There is a widow who will breathe a prayer of thankfulness each time the Imperial Life cheque comes, a pledge of safety amid a changing world.

To ensure your wife and children an income of $50, $75, $100 or more per month, should you pass on, might not seem much in comparison with what you are doing for them now, but it is amazing what a woman can do with even a small income, if it is regular.

A few dollars saved every year from money you now readily spend or invest in other ways would make certain this guaranteed income to your family.

More than that—the income can be planned to come to *YOU* in your later years when your earning power will decrease and when a regular cheque would be very welcome.

Send the coupon today for complete information.

IMPERIAL LIFE

Branches and Agents in all important centres

MAIL TODAY

THE IMPERIAL LIFE ASSURANCE CO.,
HEAD OFFICE, TORONTO, ONT. 260

Please send me by mail particulars of the Imperial Monthly Income Policy, without obligating me in any way.

Name _____

Address _____ *Age* _____

NEWS OF B.C. MINING

ESPERANZA TO BE REOPENED

Famous Property at Alice Arm to Have Concentrating Plant

Announcement is made by Colonel J. C. Harris, of Victoria, of plans for the construction of a concentrating mill at a famous old property, the Esperanza Mine, at Alice Arm, for the treatment of ore already blocked out, and to supplement the development of numerous located veins.

The Esperanza was located many years ago, and was worked by a syndicate, which included an old Spaniard, one of the original locators. Operating under crude methods on three claims, the syndicate took out in excess of $100,000 and considered that their prospects were excellent. Then, it is said, trouble developed between the mine operators, and one of their number decamped with the entire funds. This was followed by a long period of idleness. Then the old Spaniard tried to work it, but lacking both capital and the necessary technical experience, he did not make a success of it.

RICH PRODUCER

Nearly a dozen years ago a party of six men worked the property for a time for its silver values. Records show that, from shipments aggregating 821.24 tons, they obtained smelter returns of $40,984.20. Unequipped with a proper mining plant, they were not in a position to continue the operation of the three claims.

Now, a new company has been formed under the presidency of Commander C. H. R. Slingsby, with Colonel Harris as secretary, and Angus McDonald, Victoria; J. A. Hinton, Prince Rupert, and Peter Gordon, Anyox, on the directorate, and plans are being laid for a systematic and well-considered plan of development. Twelve additional claims have been acquired, and the company proposes to operate on a scale that will permit of advantage being taken of the values on the enlarged property. In addition to the silver bearing veins and associated minerals, gold values of very satisfactory character are said to have been located, water powers have been staked, and separate reports have been obtained on the worth of the holdings.

TWENTY TO PLANT

The McCloskey Mining and Milling Corporation made a close inspection of the property from a milling standpoint, and this was supplemented by reports, following careful examination by W. Evans-Atkinson and Alfred J. Gaul. As a result of these systematic investigations, Colonel Harris states, it is planned to install, at an early date, the first unit of a concentrating plant. This unit will have an initial capacity of twenty tons, and may be stepped up to double that capacity. In it the metallurgical problems and methods of treatment will be studied, and its product will be shipped with the tonnage of higher grade ore to the smelter.

The Esperanza is in the vicinity of the famous Dolly Varden mines, over which there was much litigation some years ago.

News of Mines

By Bate & Co., Ltd.

Caribou Gold Quartz has had an average income of over $1,500 per day during the past three months. Gross income for the three months ended September 30 is unofficially estimated at over $130,000.

Eldorado has completed the addition to its mill at Great Bear Lake. All material for the Winter has been delivered, and the company will close the year on a substantially increased producing basis.

Lakeshore has paid over 20 per cent of all the dividends so far distributed this year by the gold mines of Canada. The mine at present has a current income at a rate of $17,000,000 a year, and with operating profits amounting to a rate of around $12,500,000 a year.

Premier Gold Mines handled 137,000 tons of ore during the first nine months of 1934, according to preliminary estimates, and produced over 32,000 ounces of gold and over 530,000 ounces of silver.

Pioneer Gold is maintaining production at an average of $260,000 per month. The company distributed $788,286 in dividends during the nine months ended September 30.

Harker Gold Mines is regarded in mining circles as the outstanding gold mine now remaining idle in any part of Canada. There was a considerable tonnage of $6 ore developed at the time work was suspended some years ago. The average gold content is estimated at 30 ounces of gold to the ton of ore. With gold at $35 an ounce, this takes on a value of over $10 per ton. It is known that if the Ontario Government would provide a road over the twenty-nine miles between Kirkland Lake and Harker, those in control of Harker would guarantee to erect a mill of 100 tons daily capacity and sink the shaft to 2,000 feet in depth.

Roche Long Lac has installed a steam plant and is sinking to a depth of 150 feet. Diamond drilling is also in progress.

O'Brien Gold Mines is operating at eighty tons of ore per day, having an average value of $15.75 per ton. There are some remarkably rich sections in the mine, and the outlook is favorable for steady growth of this enterprise as work reaches into lower horizons.

Glacier Creek.—Word received from the mine indicates that the crosscut tunnel is within twenty feet of its objective, and that the vein will be encountered within the next four or five days. As soon as the width of the vein is determined drifting will be started and ore production will commence.

"Mummie, do you like stories?"
"Yes, dear."
"Would you like to hear one?"
"Yes."
"It won't make you cross, will it, mummie?"
"Of course not, dear."
"Well, there was once a scent bottle—and I broke it."

KELVIN GOLD TO DEVELOP CLAIMS

G. Allen Crane Reports Favorably on Geological Conditions—Is Former Mintonia Property

Kelvin Gold Mines, Ltd., has been organized to develop a property formerly known as Mintonia, directly across Bridge River from Minto Gold Mines on the west. The Kelvin Gold property consists of sixteen mineral claims and fractions, which have been surveyed.

G. Allen Crane, M.E., in a report dated September 24, stated: "After a careful examination of the geological conditions and of the work, which has already been done on this property, I fell no hesitation in recommending it as a speculative investment of merit. On one portion of the porperty, the greenstones and argillites are identical to those at the contact of which the Minto shearzone to the north has proved up ore of high commercial grade."

HAS POWER LINE

The B.C. Electric power line runs past the property and the company owns the best stand of timber in the area.

Directors are Fletcher Sparling, O. C. Thompson, M.E., John A. Hallberg, Walter C. Parhan, George N. J. Shaw, William Warner. Transfer agents are Capital Funding Co., Ltd., Standard Bank Building.

CANADIAN GOLDS WILL BE LISTED

B.C. Stocks Are Among Pioneers in New Trend on Detroit Market

A number of actively traded Canadian mining stocks are to be listed on the Detroit Stock Exchange in the near future, it is reported here. The listing requirements of the exchange were changed three weeks ago so as to make possible the listing of both junior and senior gold issues, and while no definite announcement has been made several active British Columbia companies are mentioned as being in line for listing. Included in these are Bradian, Bralorne, Pioneer and B.R.X.

A DETROIT BOARD

It is not considered surprising that British Columbia mining stocks are among those most prominently mentioned among those to be listed.

American capital has been particularly interested in the development of British Columbia mines and Detroit interests have financed several properties in the Pacific province. While interest in Detroit seems to centre about British Columbia companies, it is said that the stock of several of the large operators in Eastern Canada will also be added to the Detroit board. Dome Mines is the only Canadian mining issue that has been traded in the motor city.

Twin Lakes Mine Ships Gold Brick

PENTICTON.—Twin Lakes Mining Co. shipped its fifth gold brick October 6. It weighed 302 troy ounces, was valued at $8,700, and was one of the largest bricks shipped since the company began operations. Reports by W. A. Woodward, secretary, state that work on the new shaft has been completed and that it is now planned to concentrate on development. Only the ore taken out from development will be milled.

At the new Ellis workings, high-grade ore is showing up in satisfactory quantity. A sample across four feet of vein assayed 2.84 ozs gold. Diamond drilling operations ahead of the working went through fifteen feet of ore averaging $9.50 to the ton. Five feet of this went $15 per ton.

Big Missouri On New Low Tunnel

STEWART.—Work has started on the new low level tunnel at Big Missouri. The 2,850 level was broken through last week. The snowshed giving a protected route to the portal of the new tunnel at the 2,250-foot level was build during the Summer so that an immediate start at the new low level was possible. At the same time, good progress is being made on the raise to the surface, which at last report was up to 500 feet, about 200 feet from the surface. There are fifty men at work on the property and an extensive Winter development campaign is planned.

B. C. NICKEL REPORT

At B. C. Nickel Mines the main tunnel was advanced 129 feet last week to 4,264 feet, at 4,210 feet formation changed from pyroxenite to granodiorite. No. 2 tunnel was advanced forty-five feet to 1,721 feet. Officials state that diamond drilling in conjunction with magnetometer surveys has been showing increasingly encouraging results.

SHORTER COLDS VICKS VAPORUB
PROVED BY 2 GENERATIONS

Little Bedtime Stories

Why Ol' Mistah Buzzard's Cousin Has Black Head

By THORNTON W. BURGESS

Ol' Mistah Buzzard had just told the story of how it happens that he has a red head. His friend, Unc' Billy Possum, came along just in time to hear the end of it.

"Did ah understand yo'all to say that all buzzards have red heads?" inquired Unc' Billy.

Ol' Mistah Buzzard looked down at Unc' Billy and he saw a twinkle in Unc' Billy's eyes. "Ah knows jes' who yo' have got on yo' mind, Br'er Possum. It's that trifling, no'count cousin of mine. He's a buzzard jes' like ah a. but he belongs to a different branch of the family. He has a black head, he has, and that's because his grandpap was trifling and po' trash, jes' like he is."

He stretched his head and neck so far down the chimney that he got all black with soot

Peter Rabbit pricked up his ears. That sounded like a story. Anyway, he was curious about that black-headed cousin of Ol' Mistah Buzzard.

"How does yo' cousin come to have a black head?" inquired Peter Rabbit.

"Because his grandpap asked too many questions," replied Ol' Mistah Buzzard, shortly.

Everybody laughed and Peter Rabbit looked foolish, for no one asks more questions than Peter Rabbit. Peter laughed with the others, but kept right on asking for the story. Finally Ol' Mistah Buzzard grinned good naturedly and began.

"Way back in the days when Grandpap Buzzard had his li'l' falling out with Ol' King Eagle, all on account of po' li'l' Mistah Sparrer Hawk," said Ol' Mistah Buzzard, "his cousin used to go about making a nuisance of hisself by poking his nose into everybody's business. Wasn't anything going on that this trifling member of the Buzzard family didn't know about and meddle in. He could ask mo' questions than Peter Rabbit can now, and he jes' went aroun' from mo'ning till night asking questions.

"One day he had been warming his toes on the top of a chimney where he hadn't ever been befo'. Of course, he was right smart curious to know who lived there and what they did. He could hear somebody talking to theirselves, and he just stretched his head as far down the chimney as he could and listened and listened. It wasn't any use. All he could hear was jest a mumbling. Of course, that made him more curious than ever, and it seemed to him he must go plumb outen his head 'less he could hear what was going on down inside li'l' ol' house.

"He stretched his head and neck so far down the chimney that he got 'em all black with soot, but he didn't mind that. Yo' see, he didn't notice it at all. Pretty soon he plumb forgot where he was or that he was listening where he had no business to be.

"'Will yo' alls please speak a li'l' louder?' he hollers down the chimney, jes' like that.

"Now, the li'l' ol' woman who lived by herself in that li'l' ol' house hadn't seen Grandpap Buzzard's cousin light on the chimney, and when she heard that voice coming right outen the fireplace she was scared. Yes, sah, she was plumb scared, and she tipped over a whole kettle of soup in the fire. Of course, it made a terrible mess, and a powerful lot of smoke and ashes flew up the chimney. They like to have chocked that buzzard to death, and they did cover him from head to feet.

"When he got home he tried to brush the soot and black off, but it wouldn't brush off. And from that day on he never spoke 'less he was spoken to, and his head was black. And his chil'en and chil'en's chilen have been jes like him. Now yo' know why mah cousin who lives down South has a black head," concluded Ol' Mistah Buzzard.

Next Story: Happy Jack Squirrel Drops a Nut.

DAVID SPENCER LIMITED. ESTABLISHED 1873 61ST ANNIVERSARY

Featured Today
Bathrobes and Dressing Gowns

Outstanding Values for Women—At
$3.95 $4.50 $5.95 $6.95 $9.95

Beacon Cloth Bathrobes in plain styles with neat collar and two pockets. Trimmed with satin or silk cord. Sizes 16 to 42. Each $3.95

Beacon Cloth Robes in many designs and colorings from which to choose. All satin-trimmed with silk girdle. Sizes 16 to 52. At, each $4.50

A great selection—Corduroy Velvet, Flannel and Beacon Cloth Robes—in plain colors, gay stripes or an attractive selection of designs. Sizes 16 to 42. Each $5.95

Wooly Bathrobes in plain colors—also Beacon Cloth Bathrobes in a range of designs—all satin trimmed, with silk girdles. Sizes 16 to 42. Each $6.95

Striped Flannel Bathrobes in snappily tailored styles—also Plain-Color Flannel Robes in mannishly tailored effects. Rose, green, blue or orchid. Sizes 16 to 42. Each, $5.95 and $9.95

—Mantles, 1st Floor

Women's House Slippers

Quilted Satin Slippers—Dainty—Comfortable!

Two styles, one with quite low heel and pompon—the other d'Orsay style with higher heels. In black, brown, green or orchid. Per pair $2.75

—1st Floor

MEN'S HOUSE SLIPPERS

Smart-Style Opera-Cut Slippers that are comfortable, yet stout enough to wear around. Shown in black patent, brown, black, red and blue. Sizes 6 to 12. A pair $2.95

—Main Floor

THREE SLIPPER BARGAINS

On the Bargain Highway

English Camel Hair Slippers with felt and leather soles. Plaids and plain colors. Sizes for men or women. A pair ..... 65¢ and 95¢

Men's All-Leather Slippers in brown or black. A pair $1.75

Women's Silk or Suedine d'Orsay Slippers with Cuban heels. In black or colors. Regular $1.45. A pair $1.00

—Bargain Highway

Bathrobe Blankets and Robing

Beacon Ombre Bathrobe Lengths in this season's newest color effects and designs. Complete with girdle $4.95

Bath Robing in a wide variety of colorful designs from which to choose; 36 inches wide. Per yard ..... 55¢

Silk Girdles in matching colors. Each ..... 50¢

We have made arrangements so that any of our customers wishing to have bathrobes made up can do so for $2.00

—Staples, Main Floor

OUR MEN'S SERVICE IN
DRESSING GOWNS
Offers Here Three Great Values

ENGLISH WOOLEN GOWNS

We have just received a shipment of these very reliable quality gowns from England. They are smartly fashioned from a heavy cloth and shown in plain shades or checks, and finished with corded edges and silk girdles. A variety of colors represented. Sizes for all. Big value at $6.95

ALL-WOOL ENGLISH GOWNS

It will be easy to choose a satisfactory gown from this selection. All are of heavy texture, well tailored and fashioned. These, too, are shown in plain shades and checks. All with silk-corded edges and silk girdle. Exceptionally low priced at $9.75

CAMEL HAIR GOWNS

These are beauties—made of English camel hair cloth. Warm, substantial gowns of a superior grade. These are shown in checks, plaids, greys, browns and other pleasing mixed shades. Each $12.50

—Mantle Dept., 1st Floor

DAVID SPENCER LIMITED

Store Hours: 9 A.M. to 6 P.M.; Wednesday, 1 P.M.; Saturday, 6 P.M.—Phone: Empire 4141

Abco Assured of Plentiful Funds

Assured of funds by a satisfactory response to the offering of treasury shares by Russell Walker & Co., Ltd., fiscal agents, Abco Mines, Ltd., is making good progress in preparing to carry out the systematic development campaign recommended by B. W. W. McDougall, M.E., for its property at Herbert Arm, Vancouver Island.

Mr. McDougall returned to Vancouver after spending some days at the property directing the work. Approximately $25,000 will be spent on preparatory work, including the installation of a tramway about 3,500 feet in length. A survey of the right of way for the tramline is now in progress and sites are being prepared for compressor houses and other camp buildings. About twelve to fifteen men are employed.

NATIONAL GOLD HAS PERSISTENT VALUES

Reports this week regarding the season's operations at National Gold in the McGillivray Creek section of Bridge River state that the east vein, believed to be a continuation of the main vein beyond the fault, after being picked up in a crosscut from No. 3 level, has been drifted on for 200 feet. Where crosscut it was 19½ feet wide and samples taken after drifting had proceeded 100 feet showed values consistent with those in surface cut. The company's engineers are reported as estimating that there is sufficient ore with values from $8 to $10 per ton available for three years operation of a 200-ton mill, and company hopes to conclude financial arrangements to proceed with installation of mill purchased some time ago. Mining and milling costs are estimated at $3.25.

Former Leader of Klan Is Acquitted

EDMONTON, Oct. 16 (CP). — John J. Maloney, former Ku Klux Klan leader here, was acquitted by Mr. Justice Boyle, in Supreme Court yesterday, of charges of misappropriation and false pretences following a motion for non-suit by his defence counsel. The charges arose from two $1,000 Alberta Government bonds alleged to have been lent the accused by J. O. Henry, present head of the Klan in Alberta, in October, 1932.